

Residuals for C12_Sample_1
Fitted X Abundance: (1.074 +/- 0.007) %

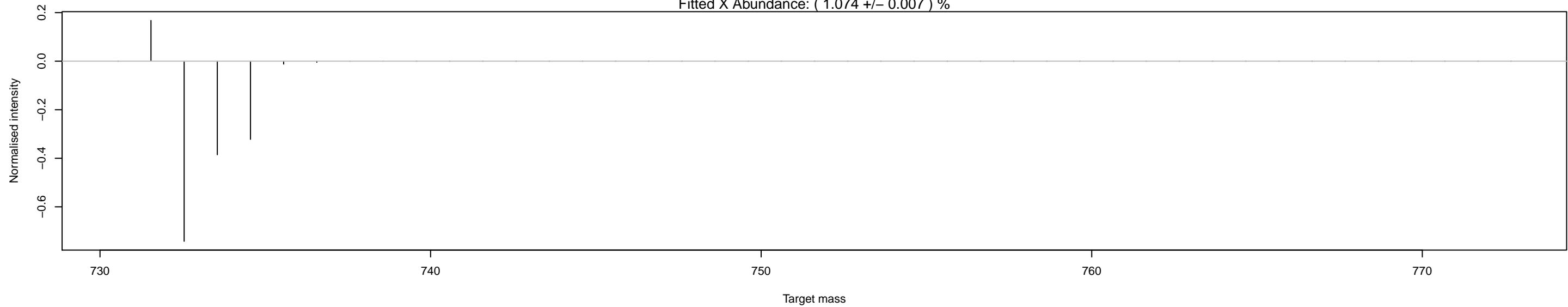

Residuals for C12_Sample_2
Fitted X Abundance: (1.081 +/- 0.004) %

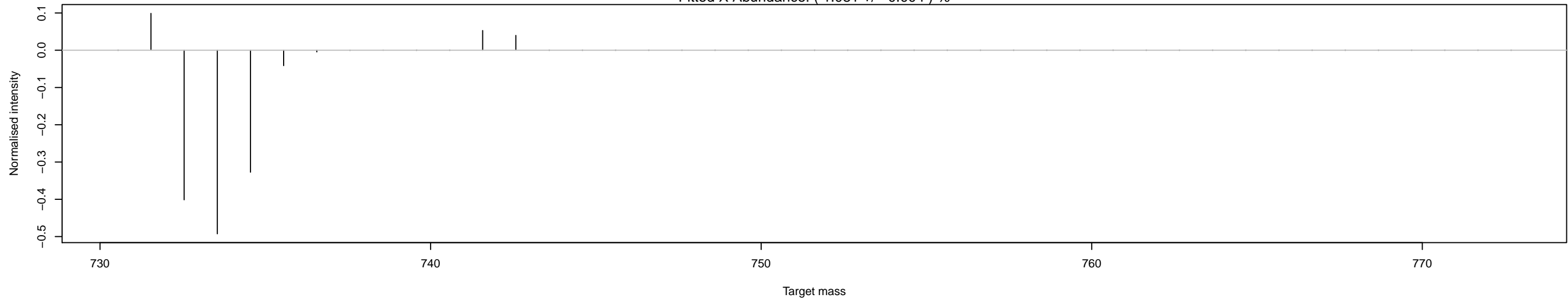

Residuals for C12_Sample_3
Fitted X Abundance: (1.081 +/- 0.004) %

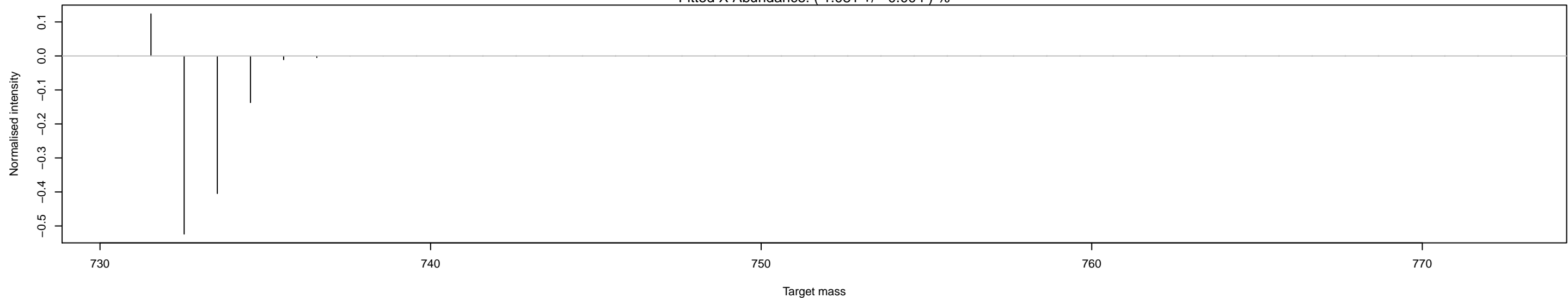

Residuals for C12_Sample_4
Fitted X Abundance: (1.080 +/- 0.005) %

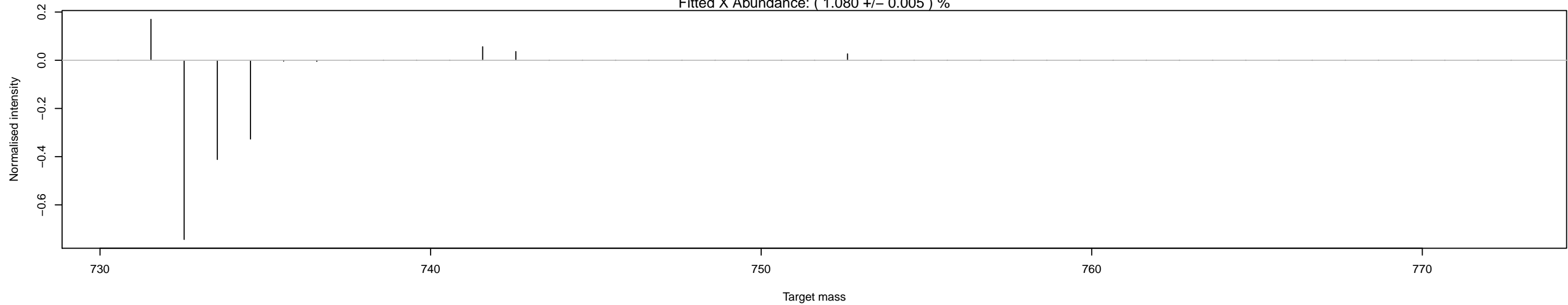

Residuals for C13_Sample_1
Fitted X Abundance: (98.942 +/- 0.009) %

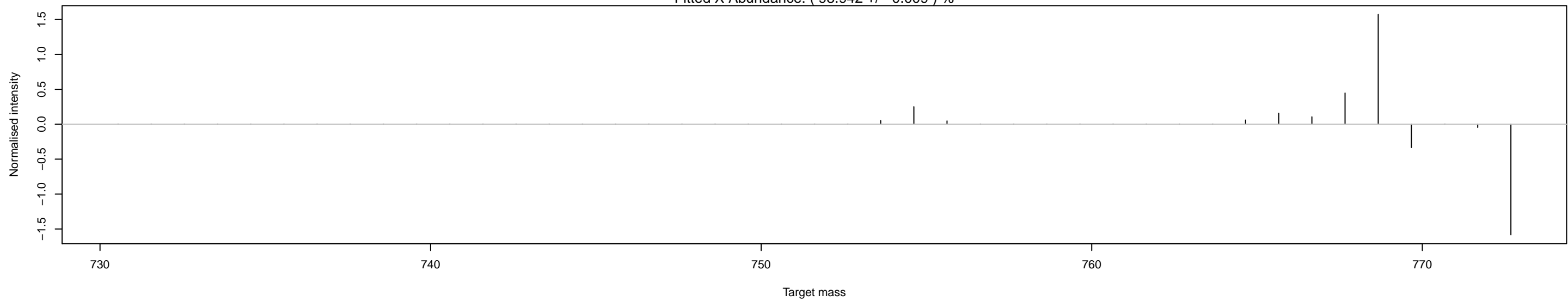

Residuals for C13_Sample_2
Fitted X Abundance: (98.947 +/- 0.008) %

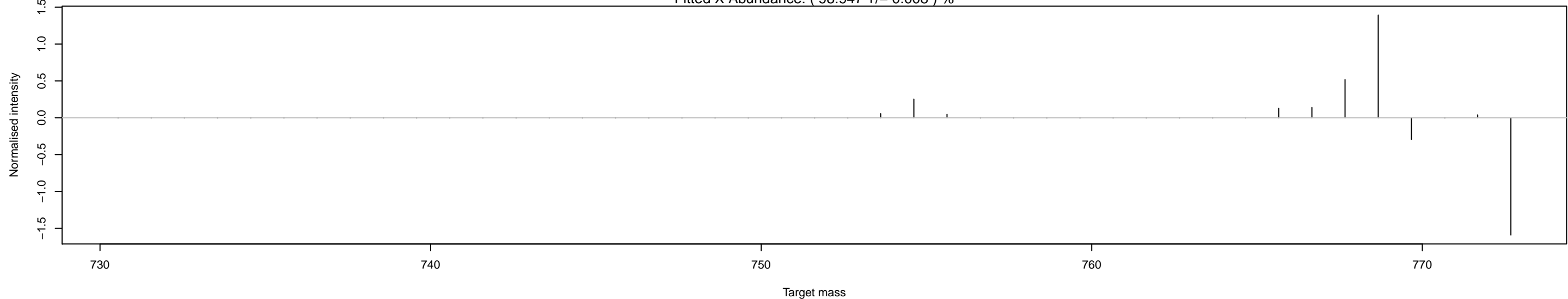

Residuals for C13_Sample_3
Fitted X Abundance: (98.936 +/- 0.006) %

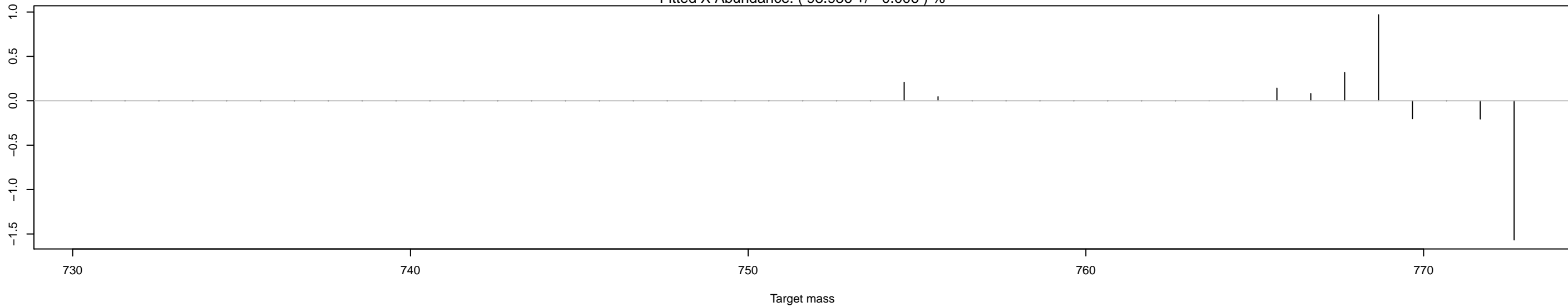

Residuals for C13_Sample_4
Fitted X Abundance: (98.945 +/- 0.008) %

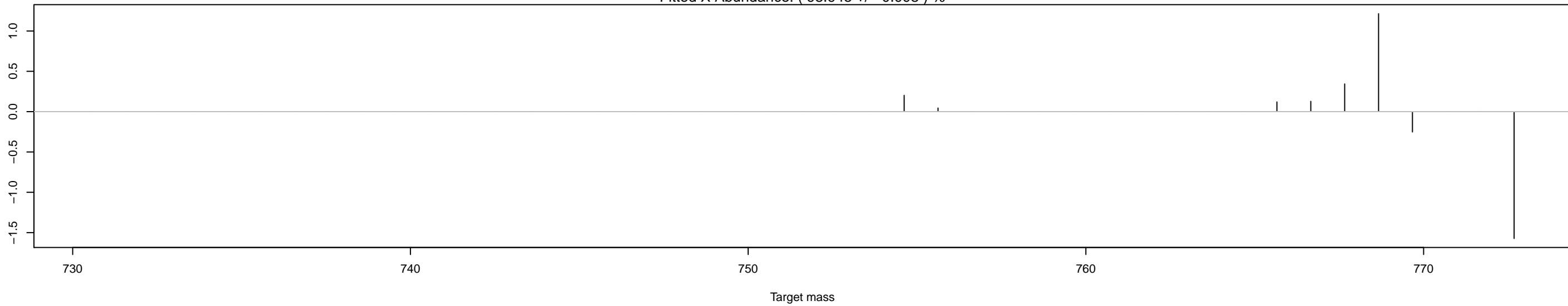

Residuals for C12_Sample_1
Fitted X Abundance: (1.081 +/- 0.007) %

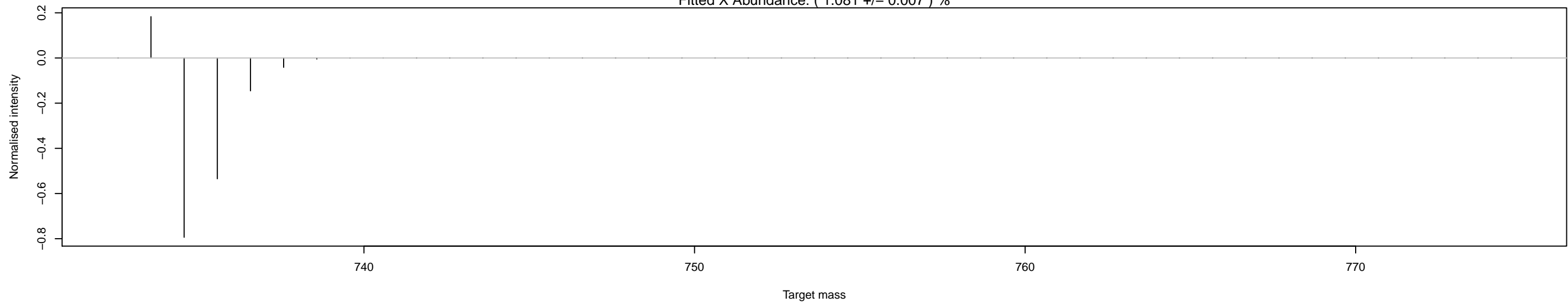

Residuals for C12_Sample_2
Fitted X Abundance: (1.070 +/- 0.007) %

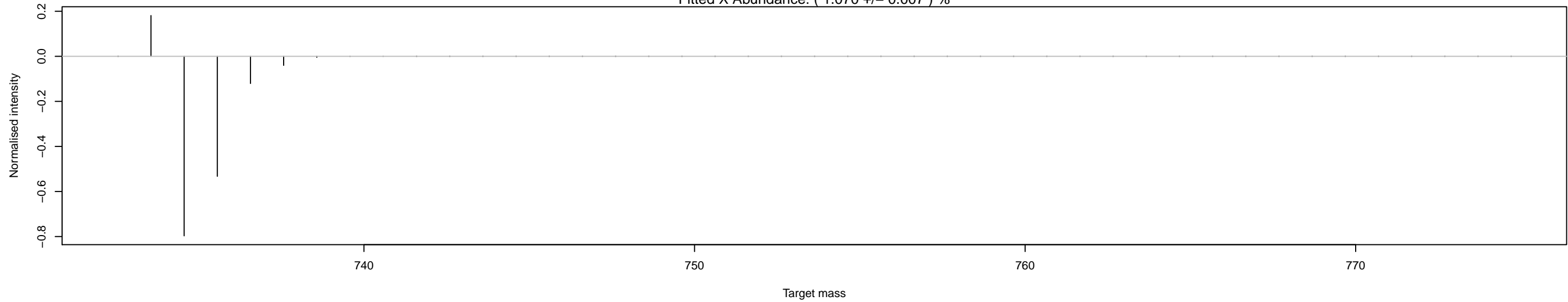

Residuals for C12_Sample_3
Fitted X Abundance: (1.056 +/- 0.007) %

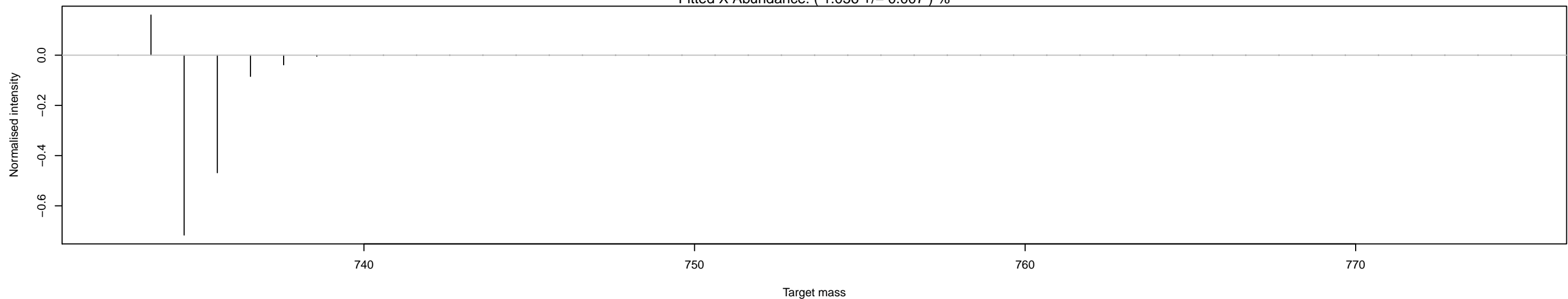

Residuals for C12_Sample_4
Fitted X Abundance: (1.069 +/- 0.007) %

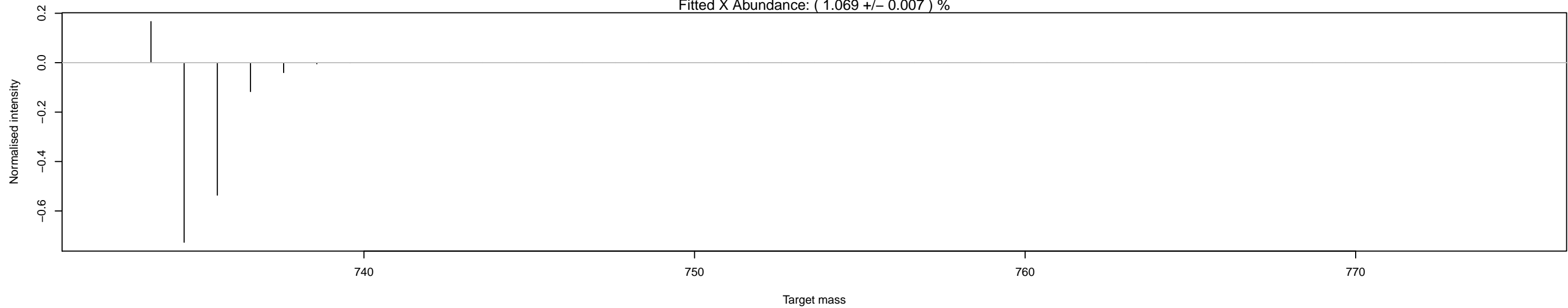

Residuals for C13_Sample_1
Fitted X Abundance: (98.963 +/- 0.007) %

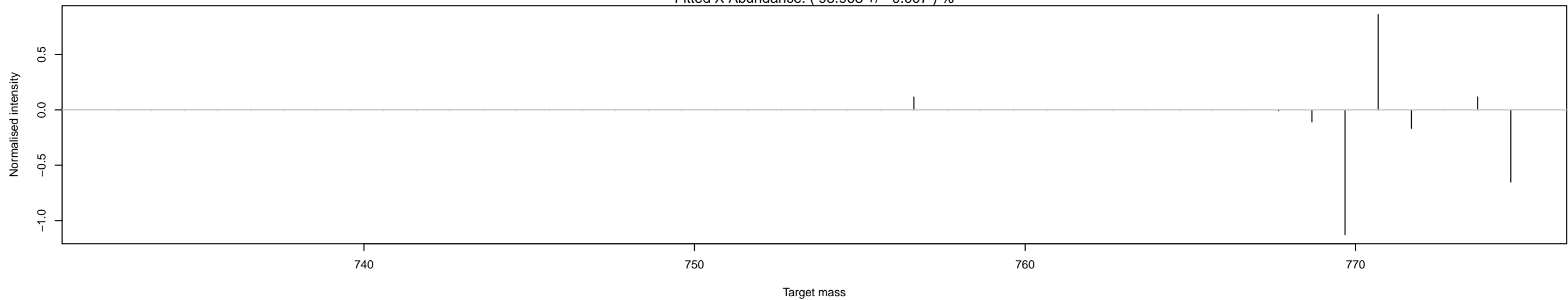

Residuals for C13_Sample_2
Fitted X Abundance: (98.954 +/- 0.006) %

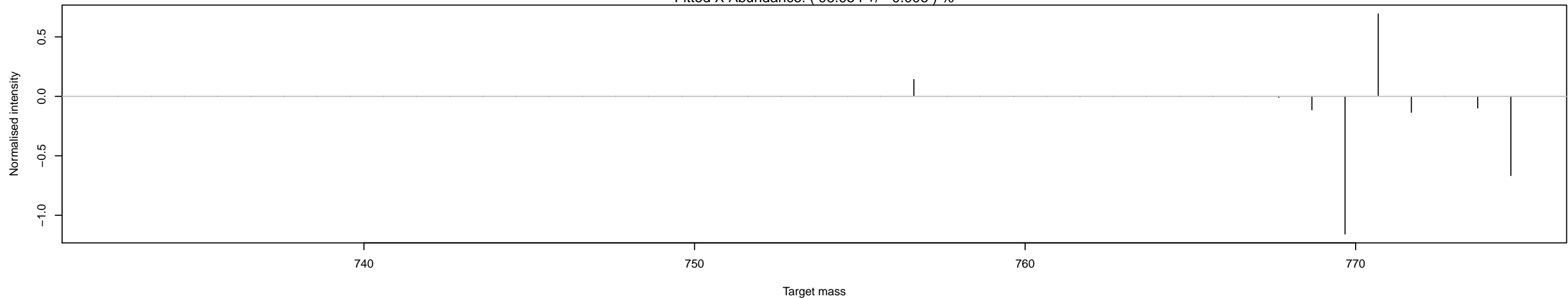

Residuals for C13_Sample_3
Fitted X Abundance: (98.971 +/- 0.005) %

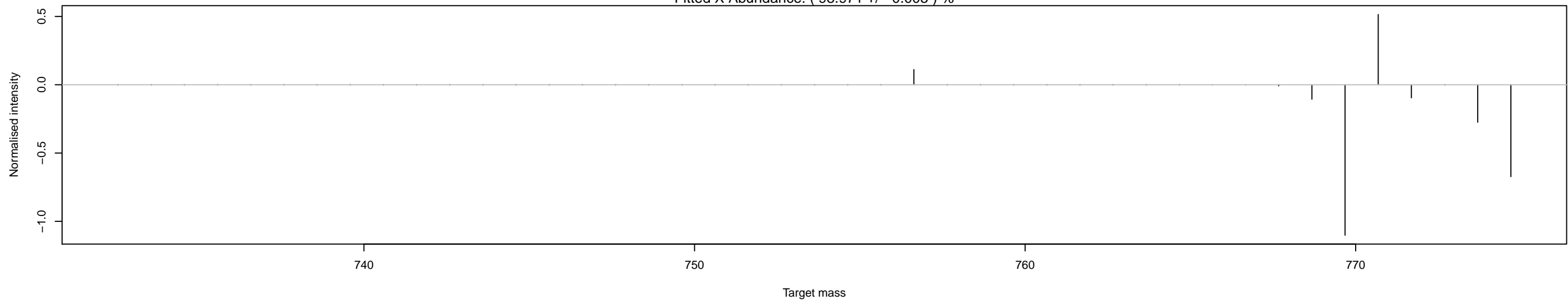

Residuals for C13_Sample_4
Fitted X Abundance: (98.965 +/- 0.005) %

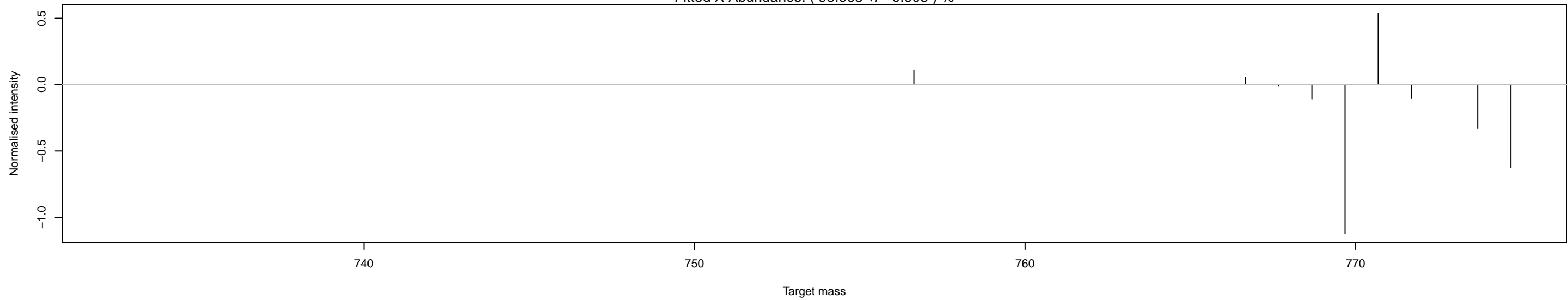

Residuals for C12_Sample_1
Fitted X Abundance: (1.079 +/- 0.007) %

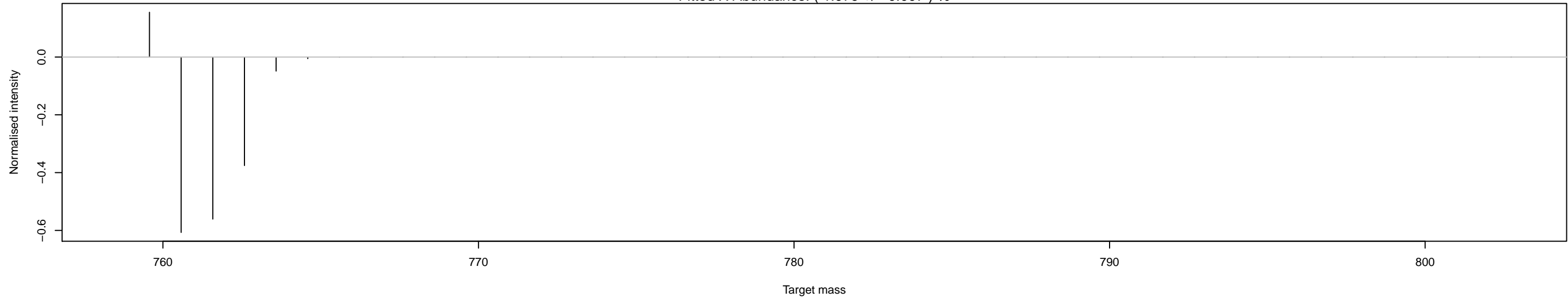

Residuals for C12_Sample_2
Fitted X Abundance: (1.081 +/- 0.006) %

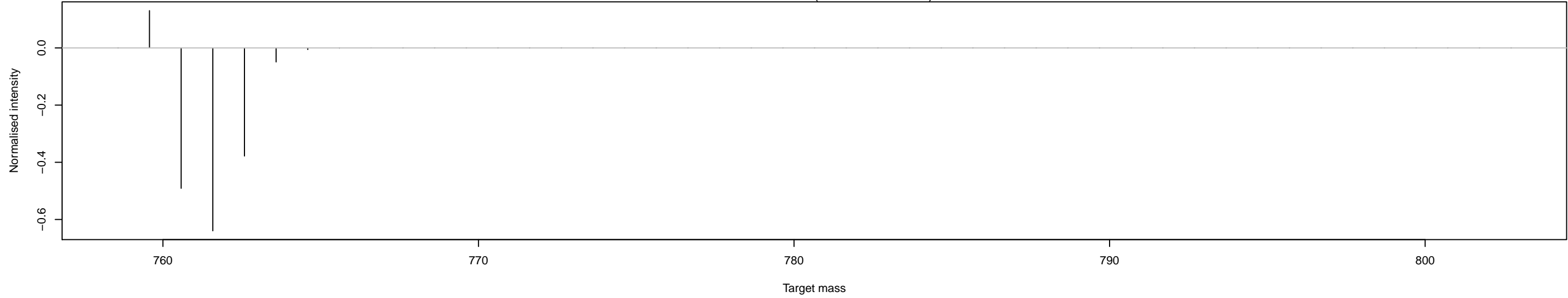

Residuals for C12_Sample_3
Fitted X Abundance: (1.082 +/- 0.004) %

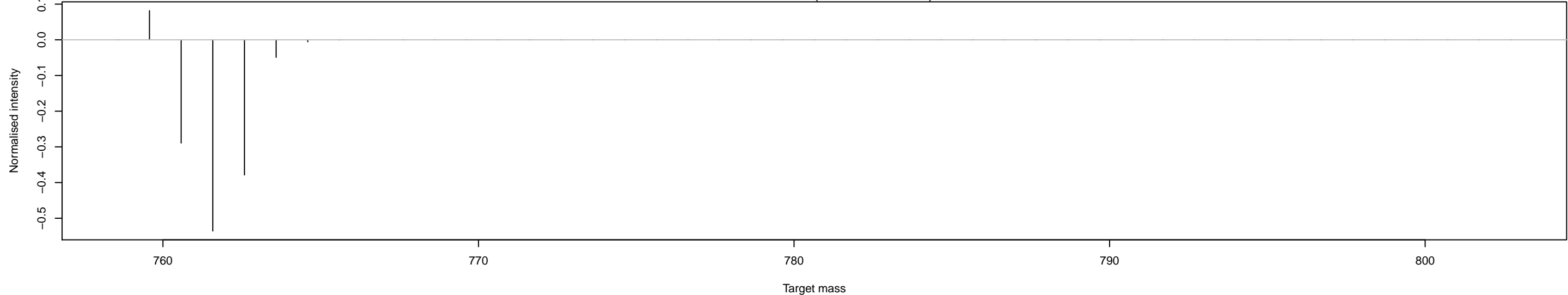

Residuals for C12_Sample_4
Fitted X Abundance: (1.076 +/- 0.008) %

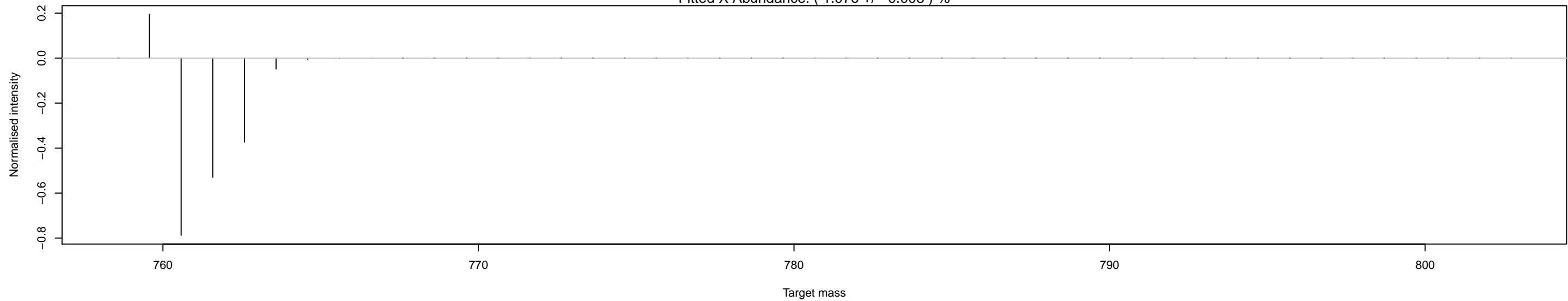

Residuals for C13_Sample_1
Fitted X Abundance: (98.941 +/- 0.008) %

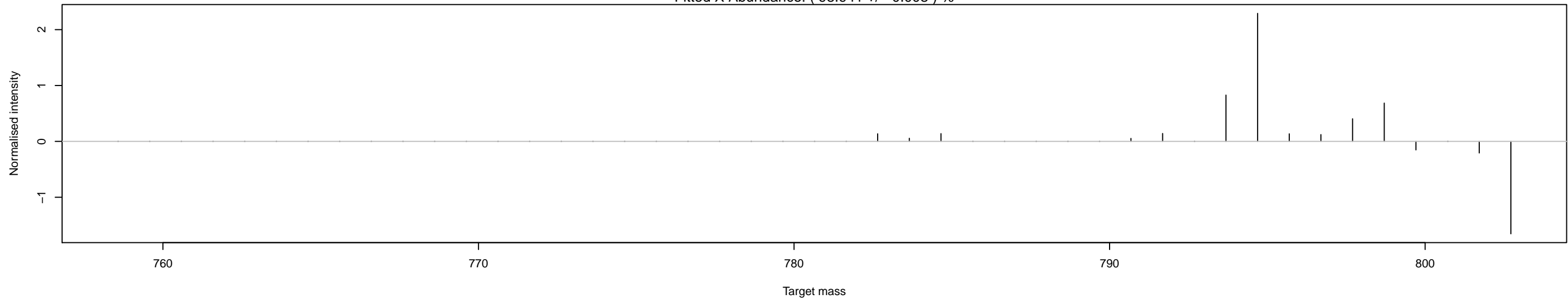

Residuals for C13_Sample_2
Fitted X Abundance: (98.939 +/- 0.010) %

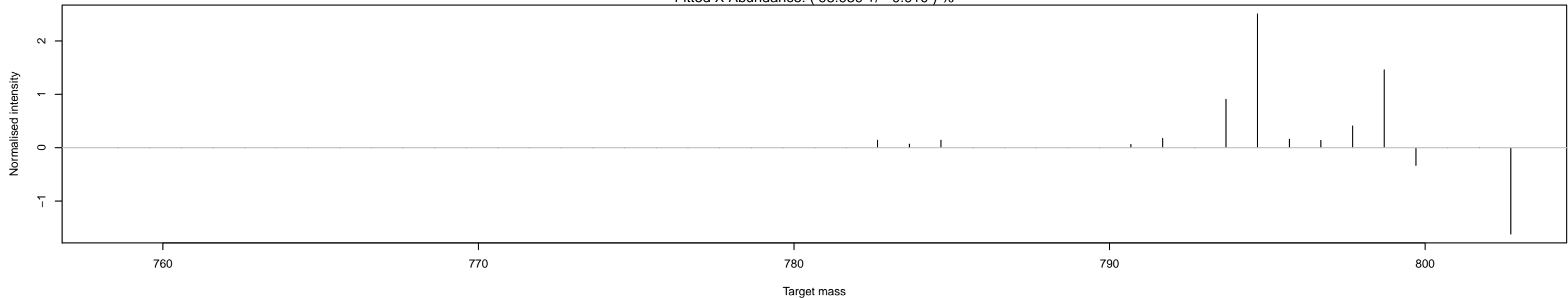

Residuals for C13_Sample_3
Fitted X Abundance: (98.945 +/- 0.009) %

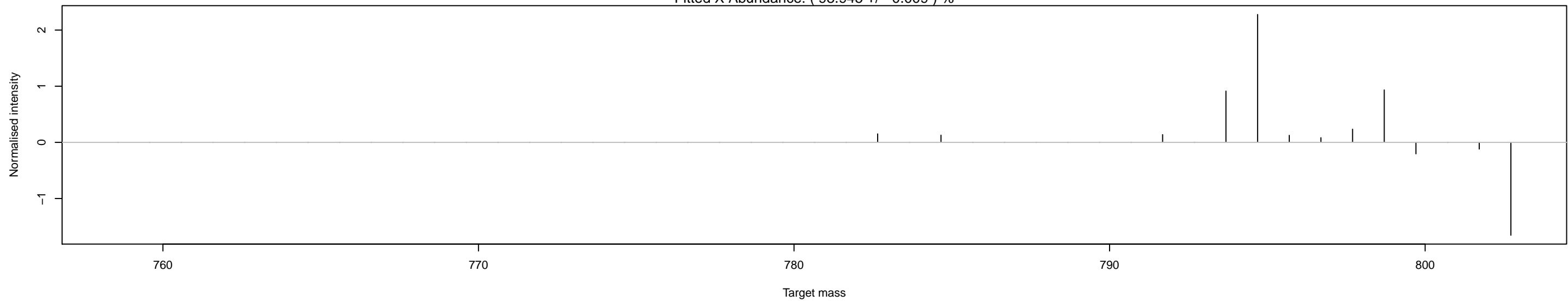

Residuals for C13_Sample_4
Fitted X Abundance: (98.936 +/- 0.009) %

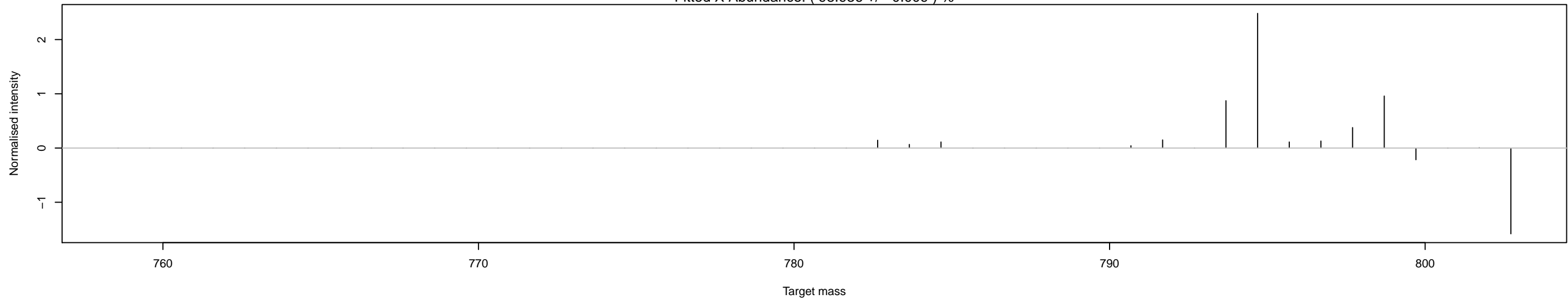

Residuals for C12_Sample_1
Fitted X Abundance: (1.086 +/- 0.009) %

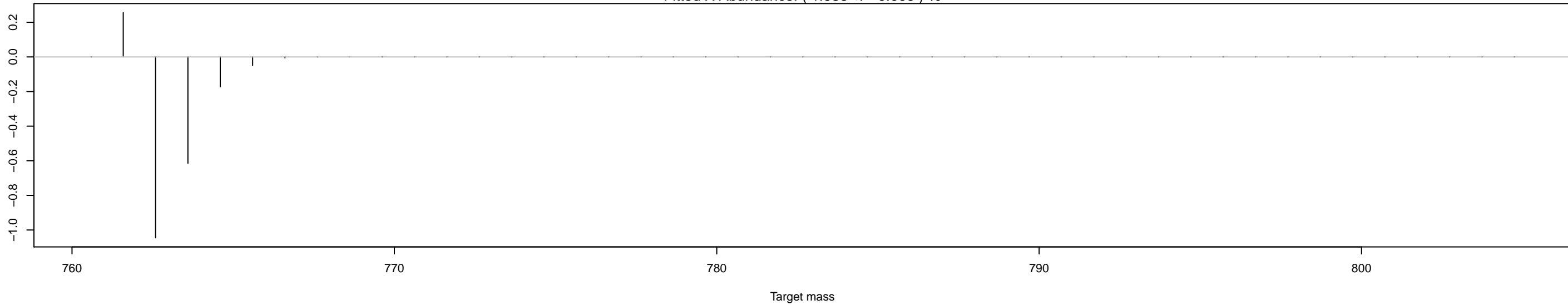

Residuals for C12_Sample_2
Fitted X Abundance: (1.063 +/- 0.010) %

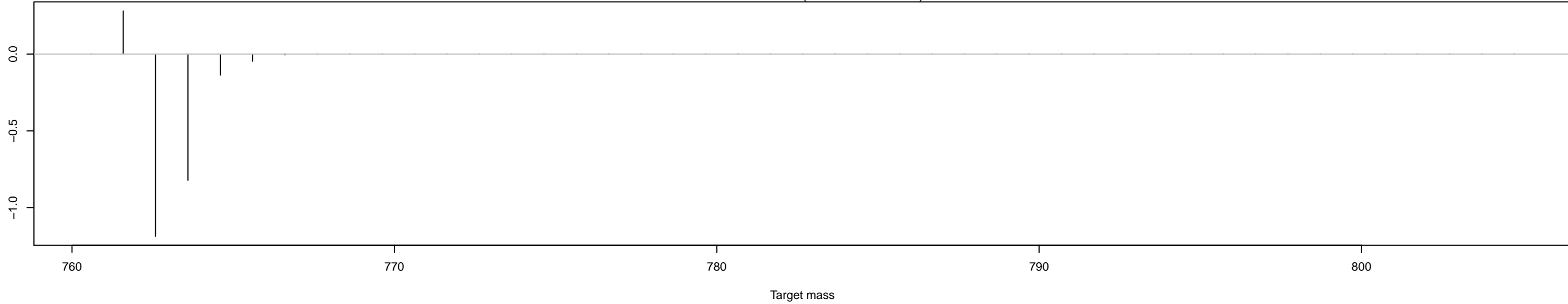

Residuals for C12_Sample_3
Fitted X Abundance: (1.085 +/- 0.009) %

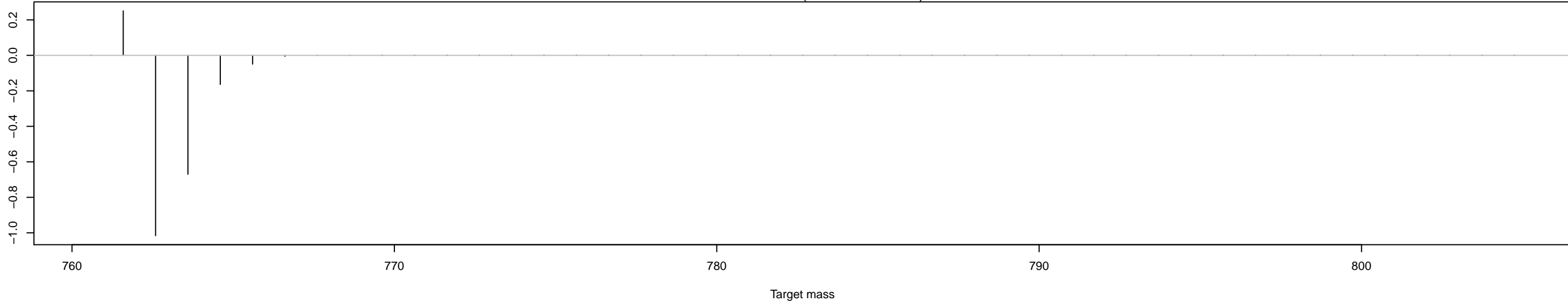

Residuals for C12_Sample_4
Fitted X Abundance: (1.066 +/- 0.012) %

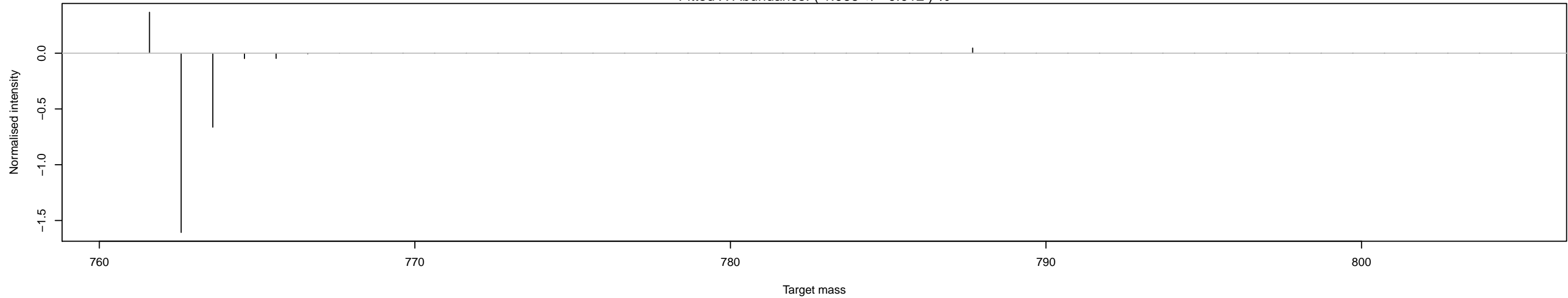

Residuals for C13_Sample_1
Fitted X Abundance: (98.971 +/- 0.004) %

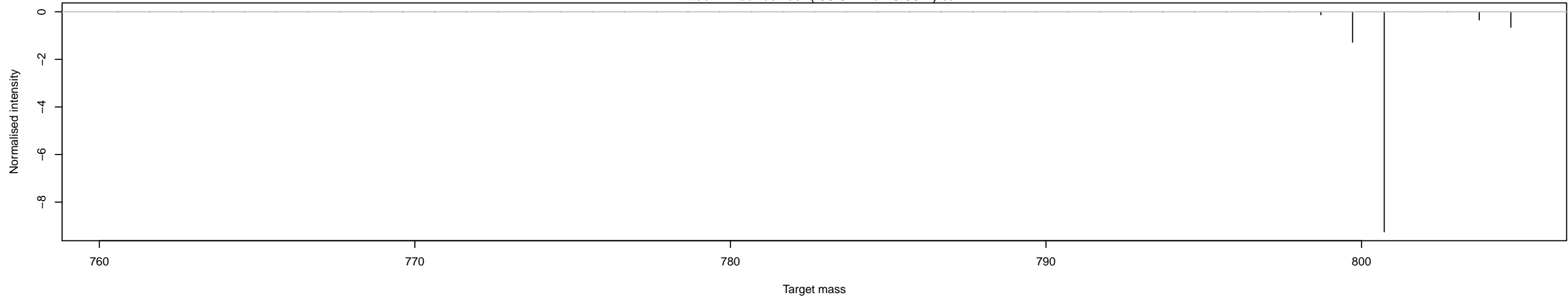

Residuals for C13_Sample_2
Fitted X Abundance: (99.003 +/- 0.023) %

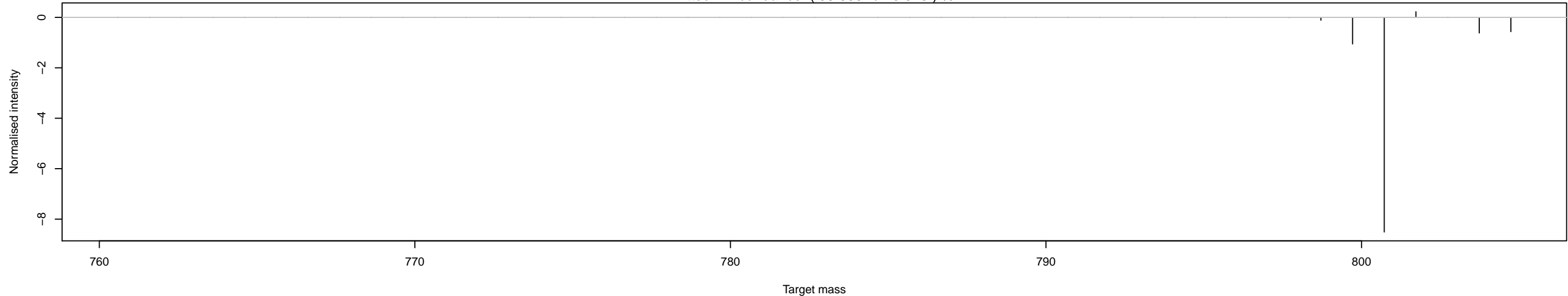

Residuals for C13_Sample_3
Fitted X Abundance: (98.988 +/- 0.004) %

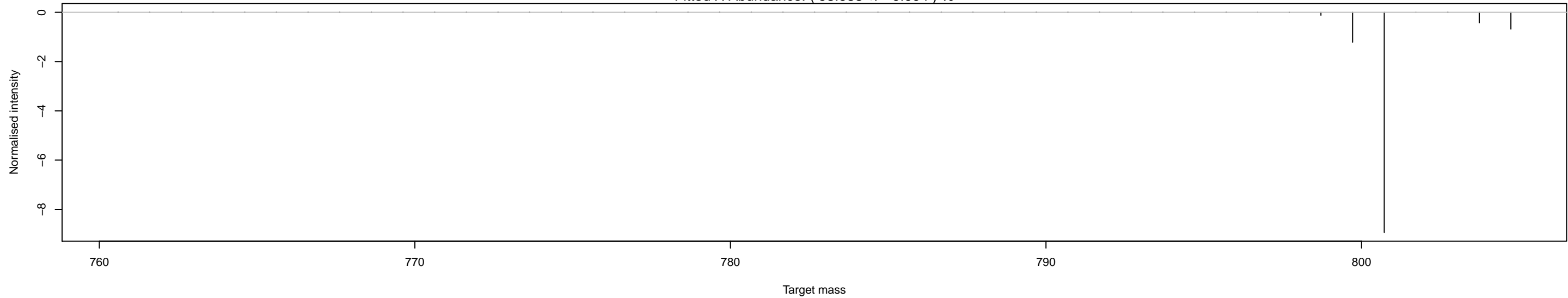

Residuals for C13_Sample_4
Fitted X Abundance: (98.971 +/- 0.004) %

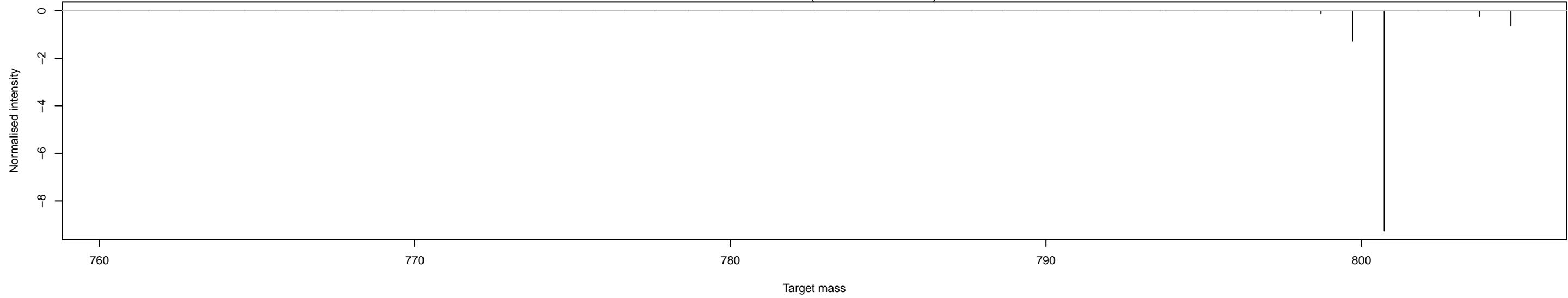

Residuals for C12_Sample_1
Fitted X Abundance: (1.089 +/- 0.033) %

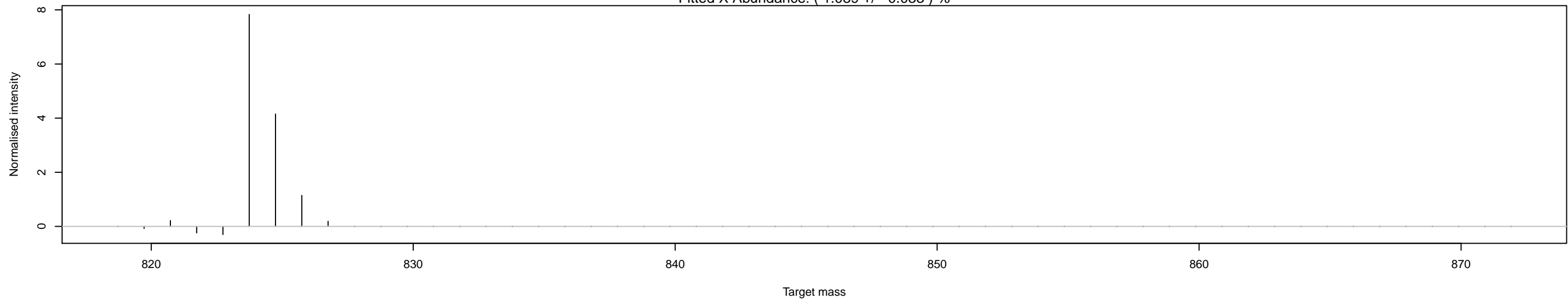

Residuals for C12_Sample_2
Fitted X Abundance: (1.084 +/- 0.041) %

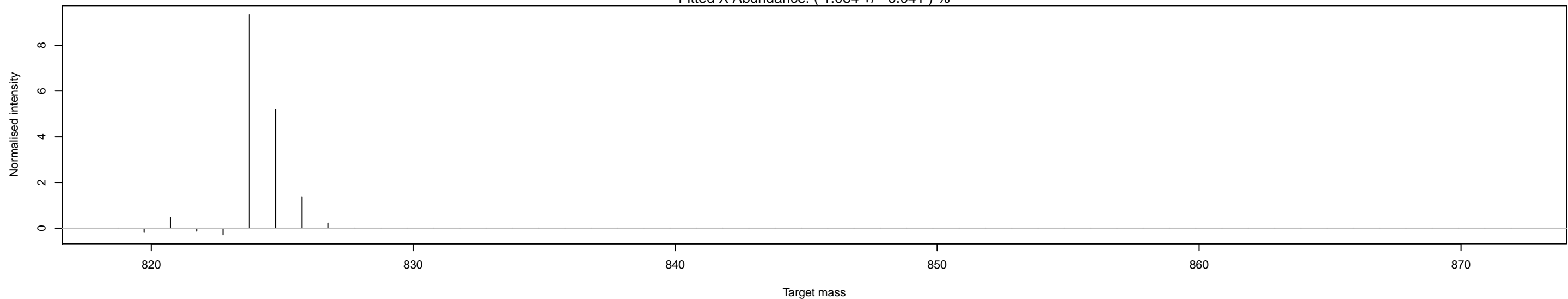

Residuals for C12_Sample_3
Fitted X Abundance: (1.090 +/- 0.039) %

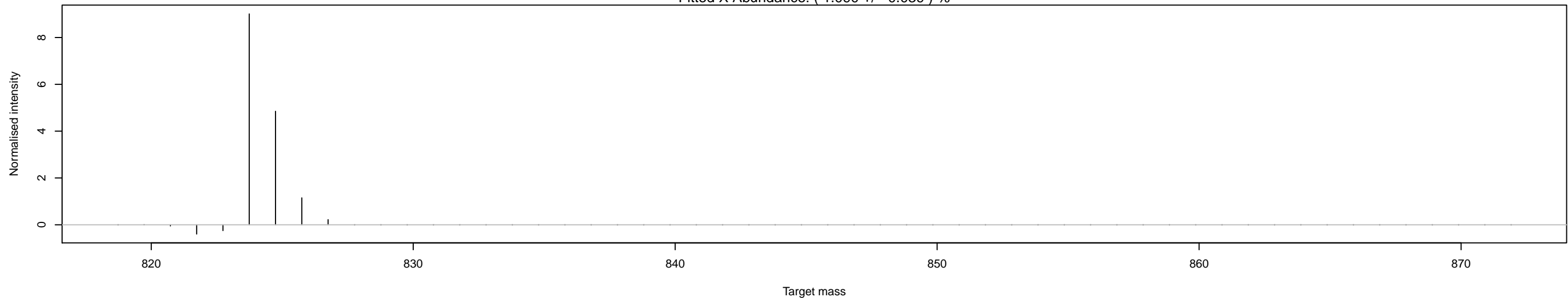

Residuals for C12_Sample_4
Fitted X Abundance: (1.098 +/- 0.042) %

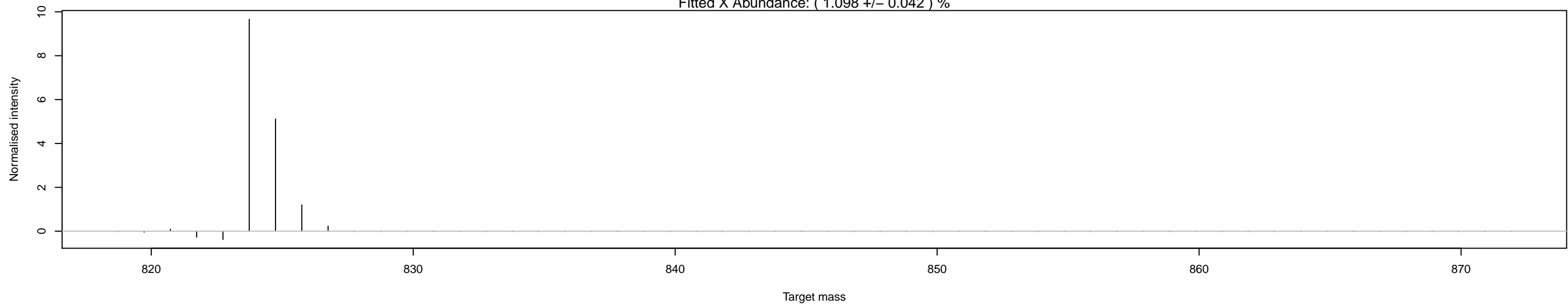

Residuals for C13_Sample_1
Fitted X Abundance: (98.965 +/- 0.008) %

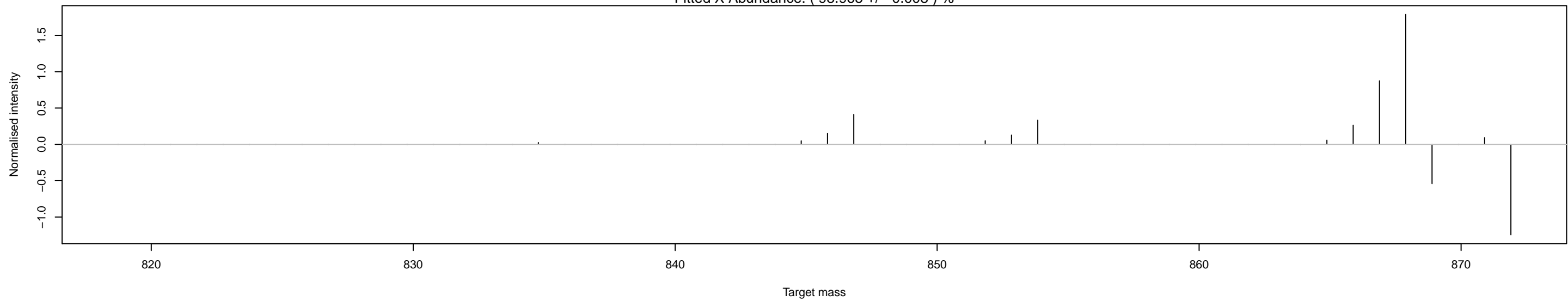

Residuals for C13_Sample_2
Fitted X Abundance: (98.964 +/- 0.010) %

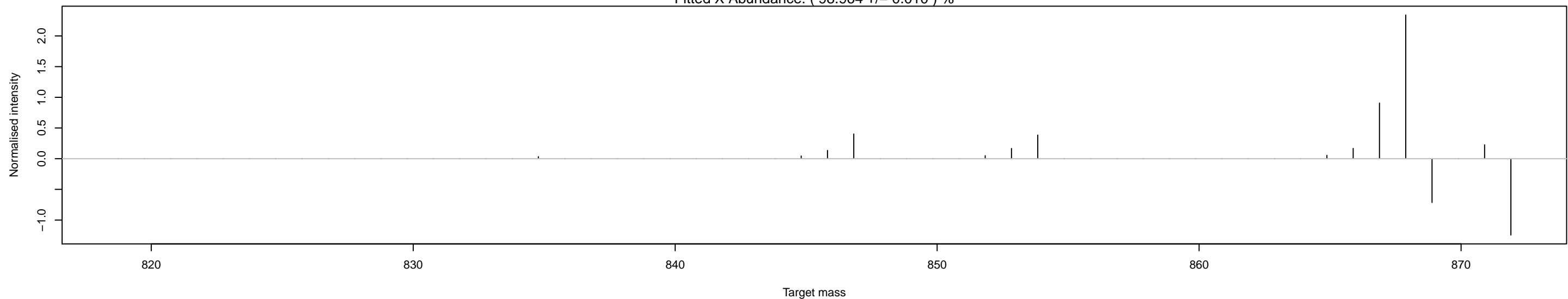

Residuals for C13_Sample_3
Fitted X Abundance: (98.960 +/- 0.007) %

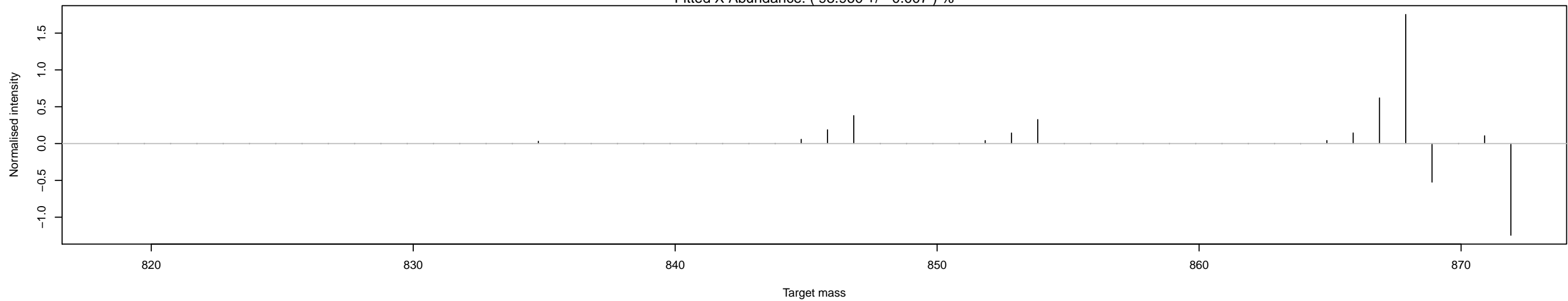

Residuals for C13_Sample_4
Fitted X Abundance: (98.968 +/- 0.008) %

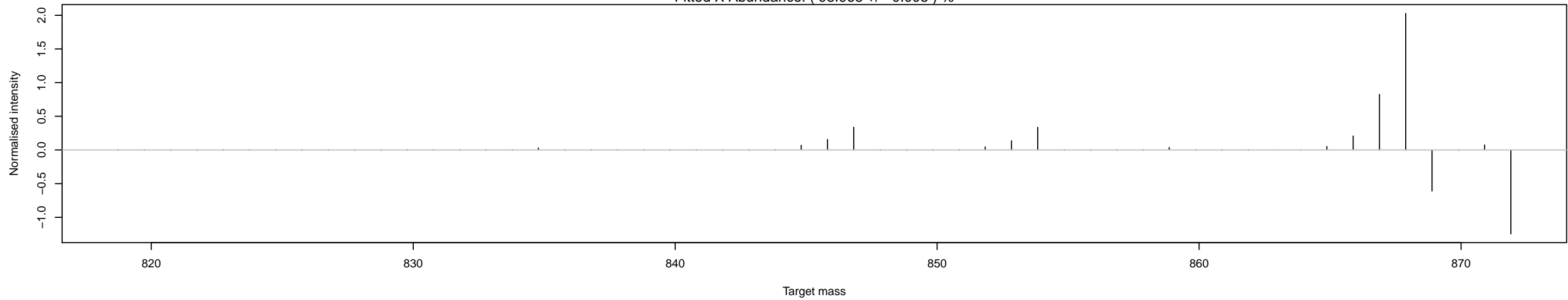

Residuals for C12_Sample_1
Fitted X Abundance: (1.084 +/- 0.086) %

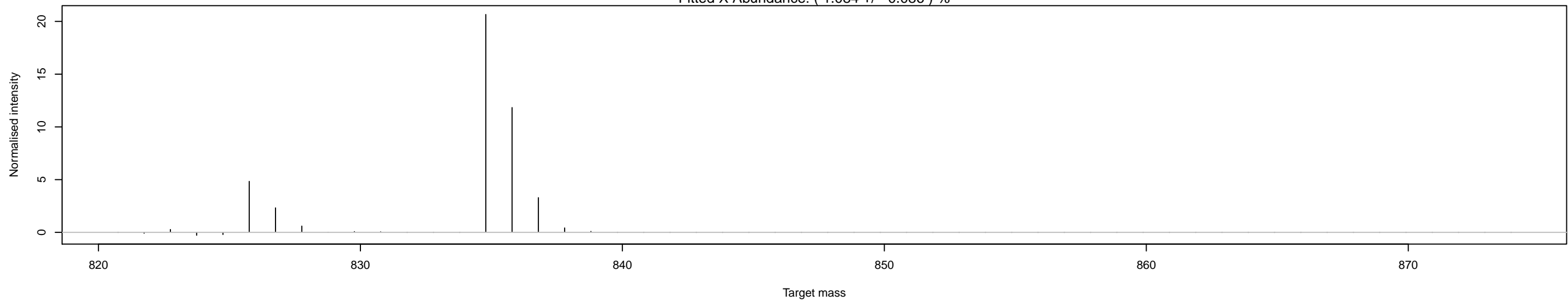

Residuals for C12_Sample_2
Fitted X Abundance: (1.095 +/- 0.081) %

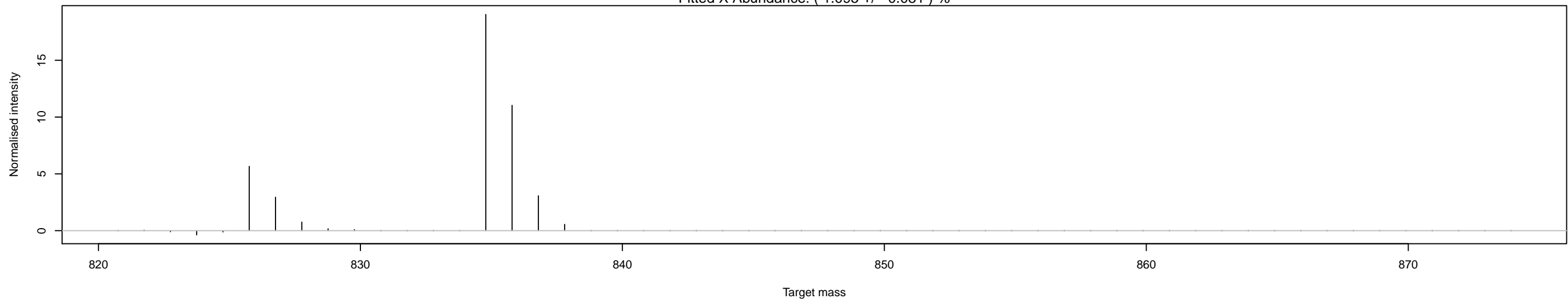

Residuals for C12_Sample_3
Fitted X Abundance: (1.089 +/- 0.084) %

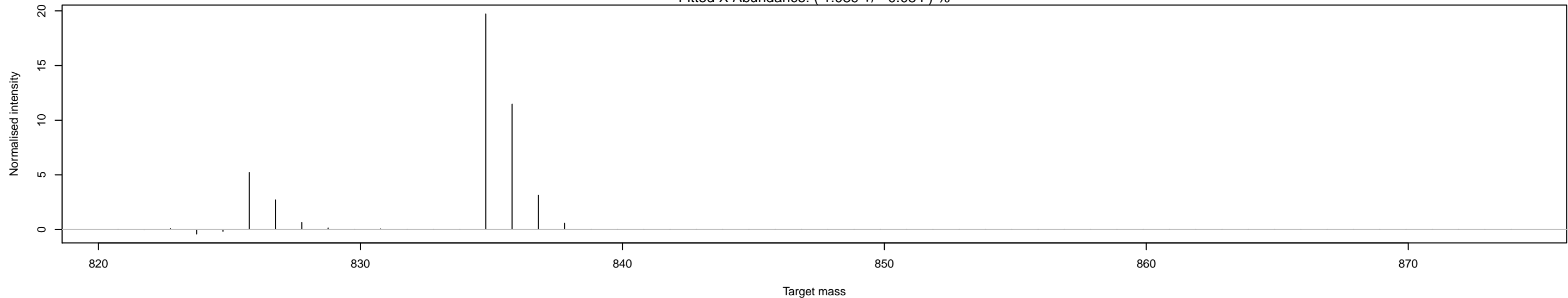

Residuals for C12_Sample_4
Fitted X Abundance: (1.098 +/- 0.076) %

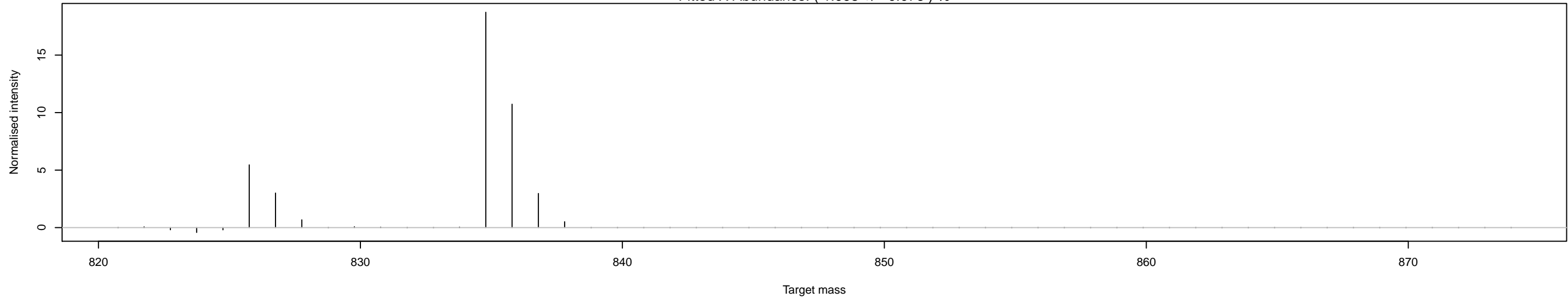

Residuals for C13_Sample_1
Fitted X Abundance: (98.959 +/- 0.011) %

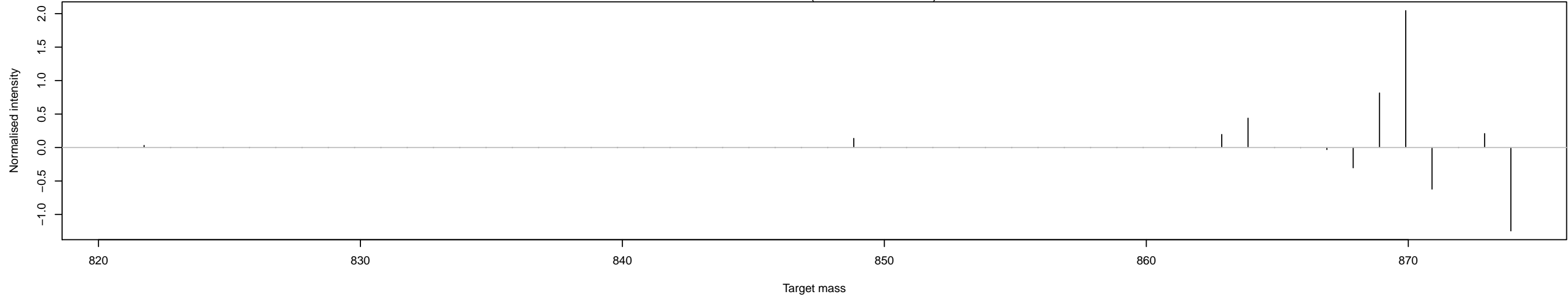

Residuals for C13_Sample_2
Fitted X Abundance: (98.969 +/- 0.009) %

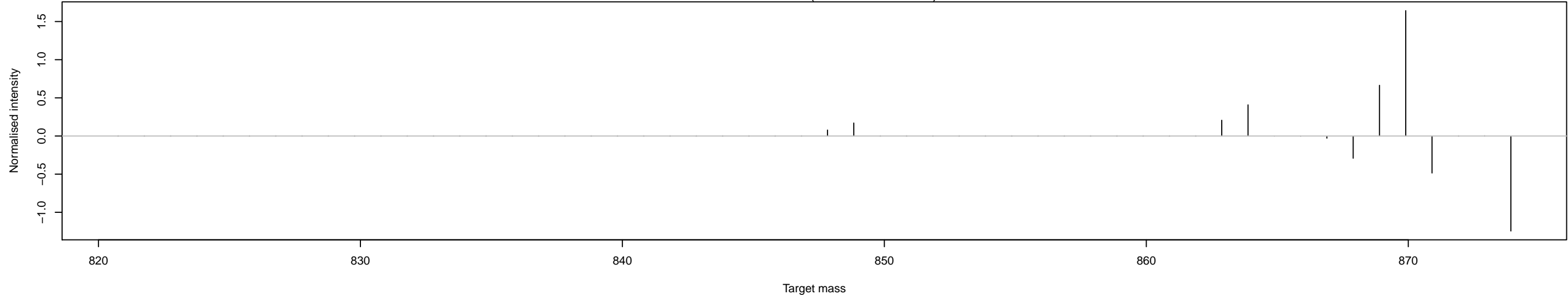

Residuals for C13_Sample_3
Fitted X Abundance: (98.967 +/- 0.007) %

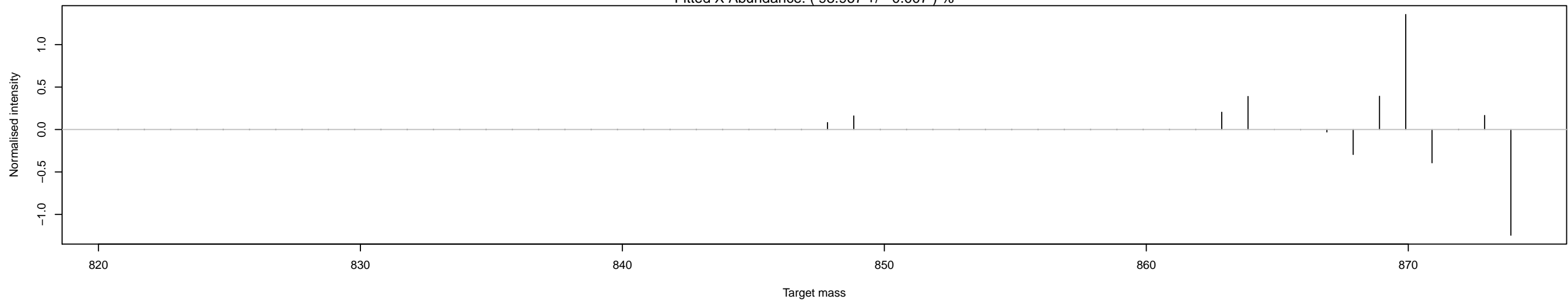

Residuals for C13_Sample_4
Fitted X Abundance: (98.973 +/- 0.008) %

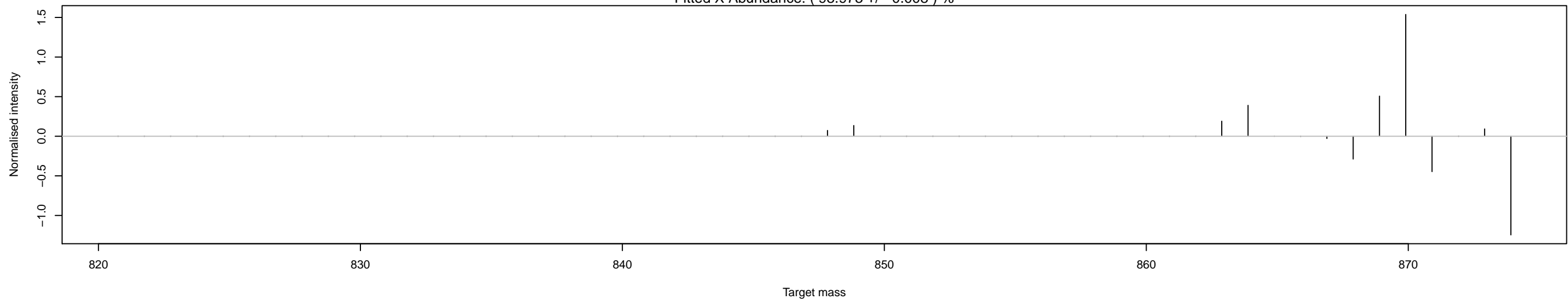

Residuals for C12_Sample_1
Fitted X Abundance: (1.092 +/- 0.017) %

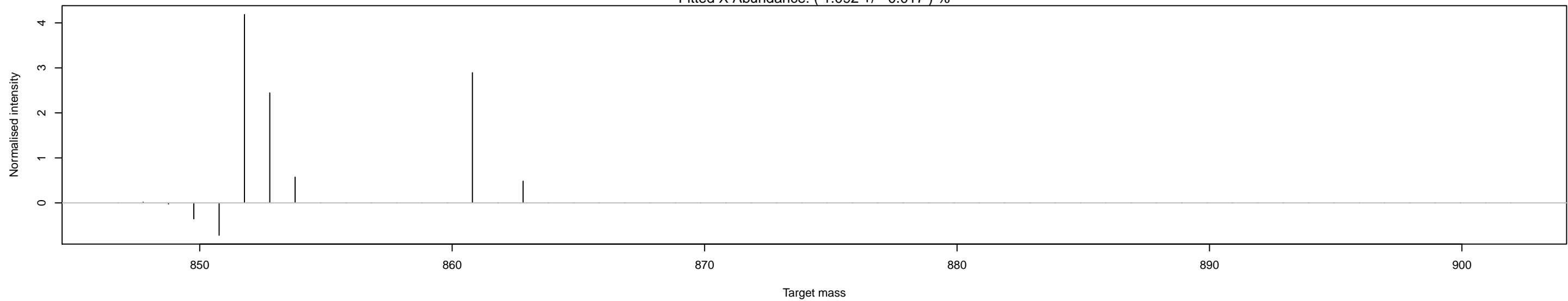

Residuals for C12_Sample_2
Fitted X Abundance: (1.093 +/- 0.021) %

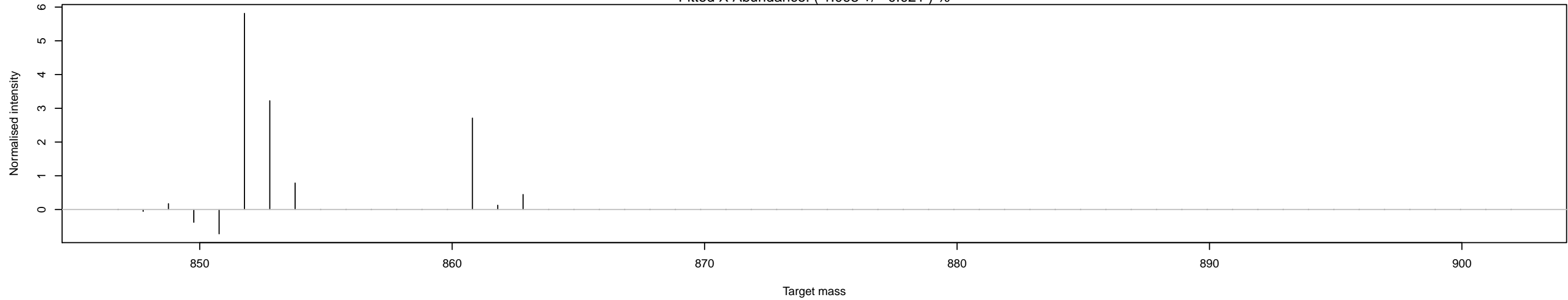

Residuals for C12_Sample_3
Fitted X Abundance: (1.093 +/- 0.020) %

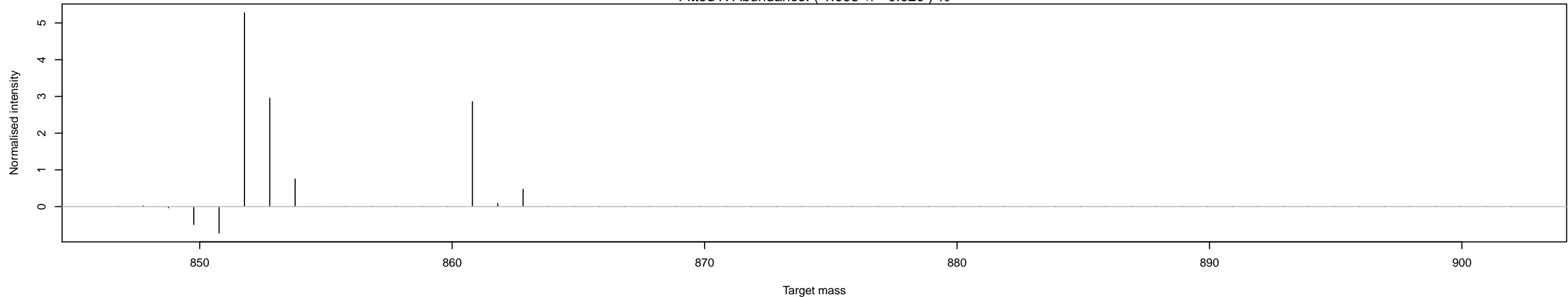

Residuals for C12_Sample_4
Fitted X Abundance: (1.091 +/- 0.021) %

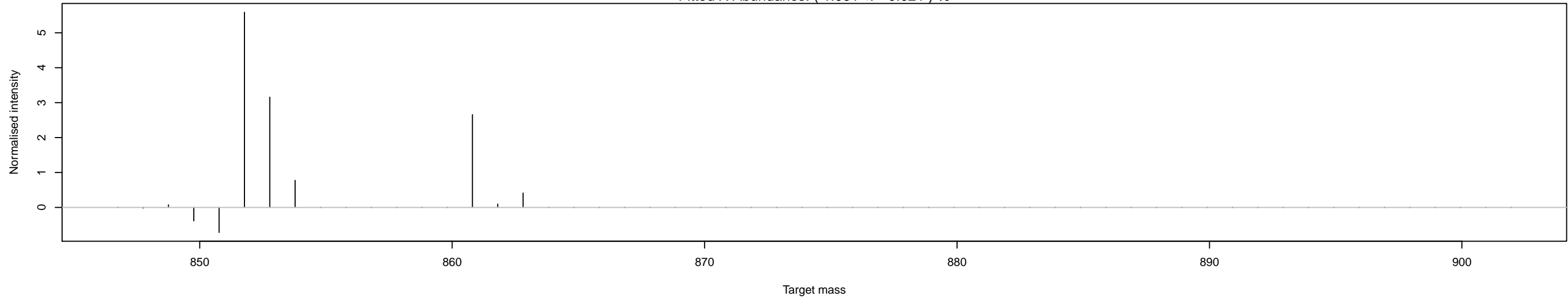

Residuals for C13_Sample_1
Fitted X Abundance: (98.961 +/- 0.012) %

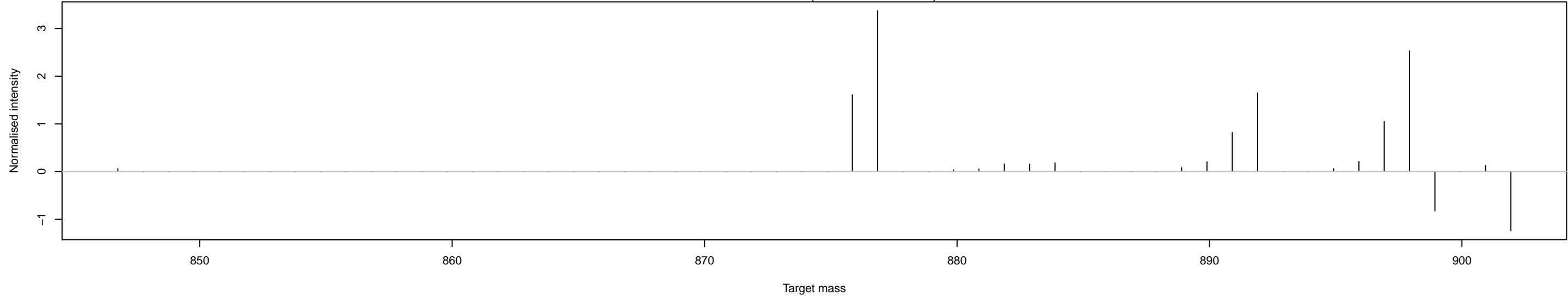

Residuals for C13_Sample_2
Fitted X Abundance: (98.969 +/- 0.010) %

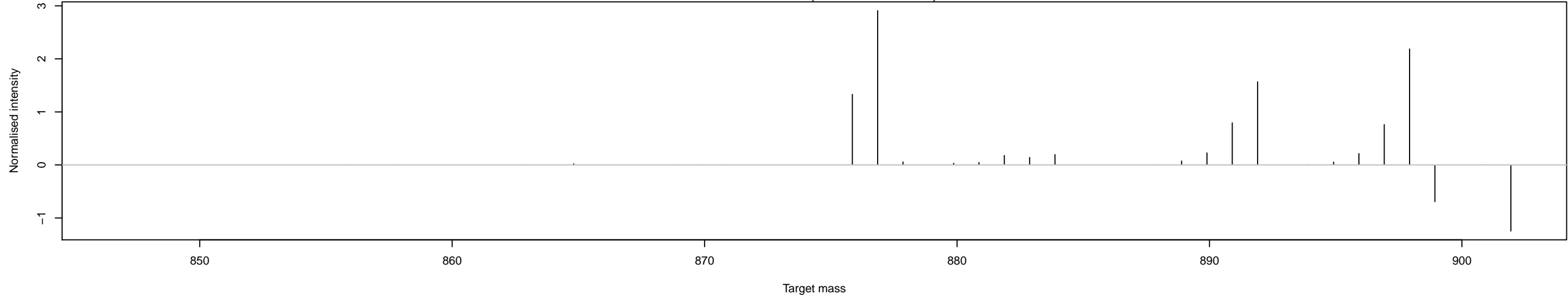

Residuals for C13_Sample_3
Fitted X Abundance: (98.969 +/- 0.010) %

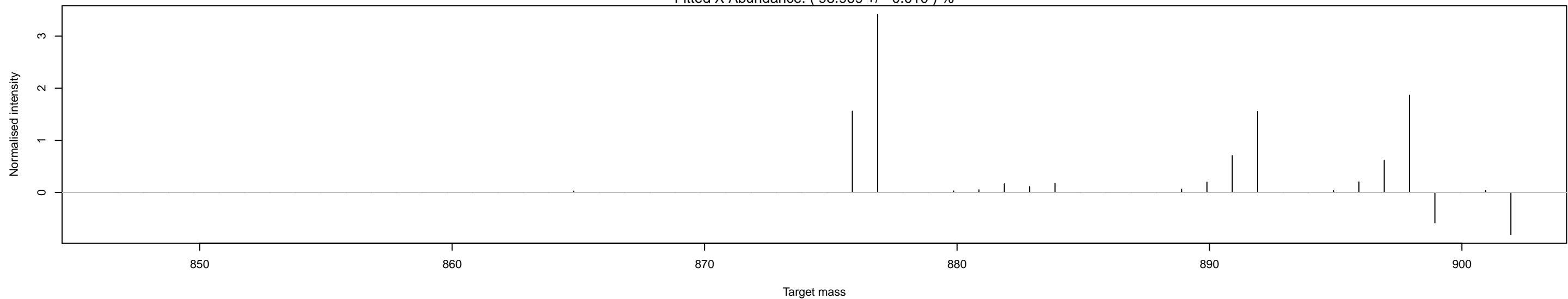

Residuals for C13_Sample_4
Fitted X Abundance: (98.968 +/- 0.009) %

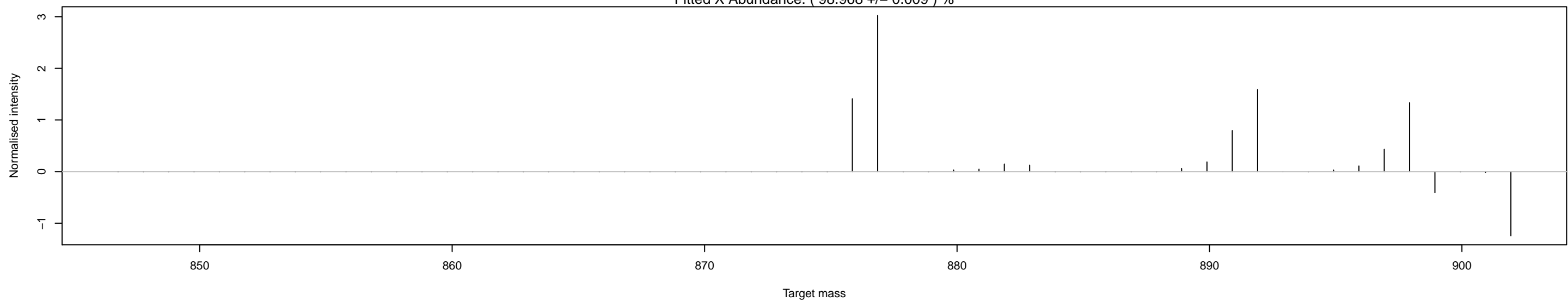

Residuals for C12_Sample_1
Fitted X Abundance: (1.095 +/- 0.017) %

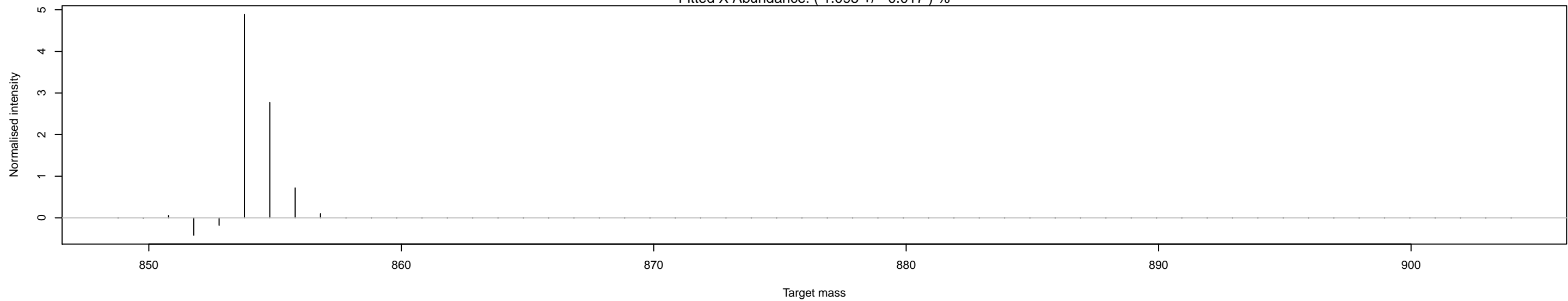

Residuals for C12_Sample_2
Fitted X Abundance: (1.103 +/- 0.023) %

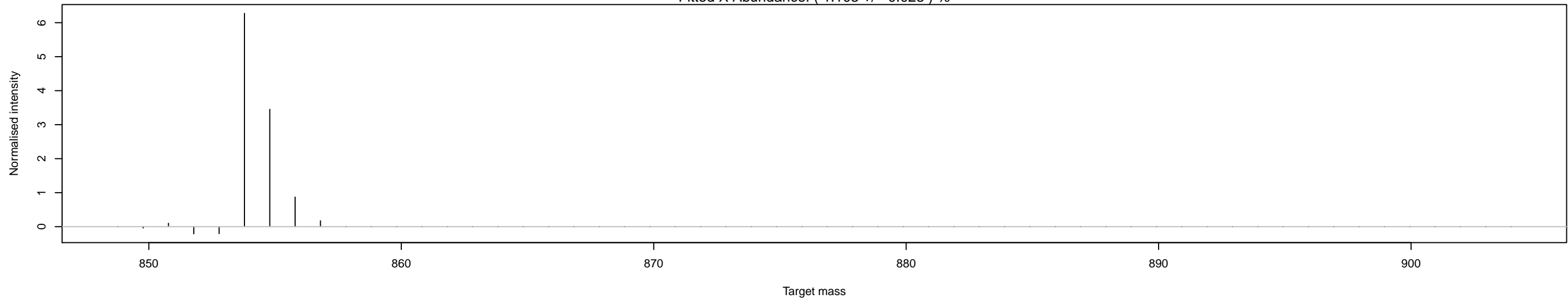

Residuals for C12_Sample_3
Fitted X Abundance: (1.097 +/- 0.020) %

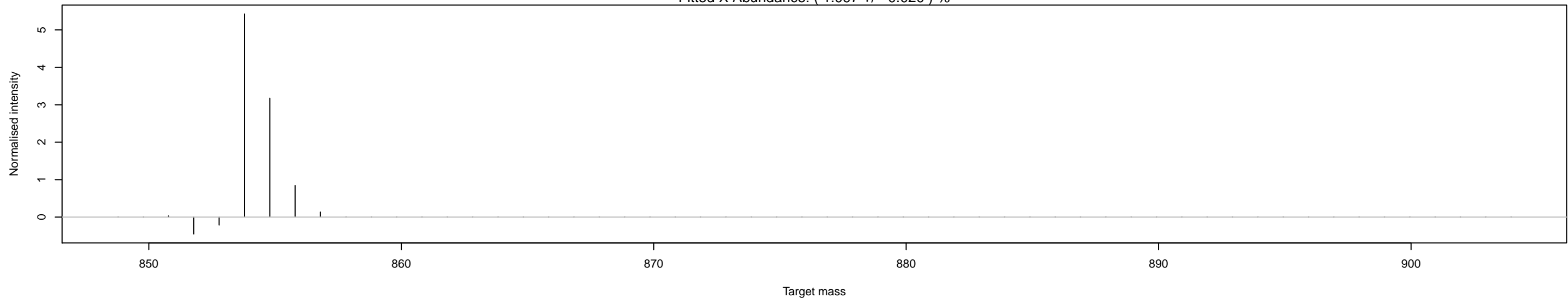

Residuals for C12_Sample_4
Fitted X Abundance: (1.093 +/- 0.021) %

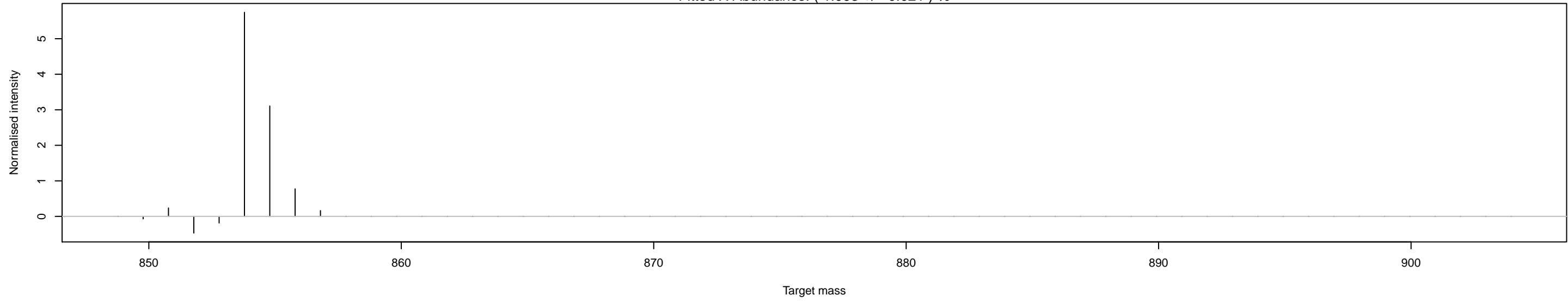

Residuals for C13_Sample_1
Fitted X Abundance: (98.959 +/- 0.010) %

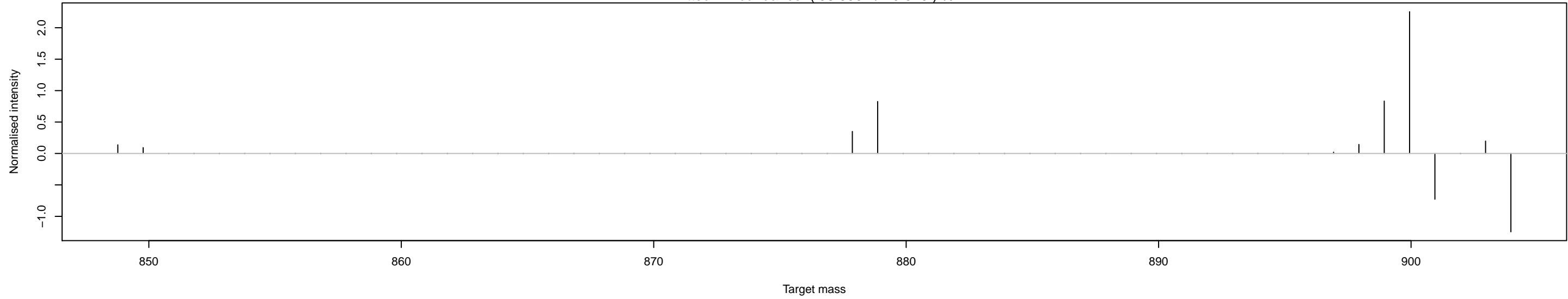

Residuals for C13_Sample_2
Fitted X Abundance: (98.978 +/- 0.011) %

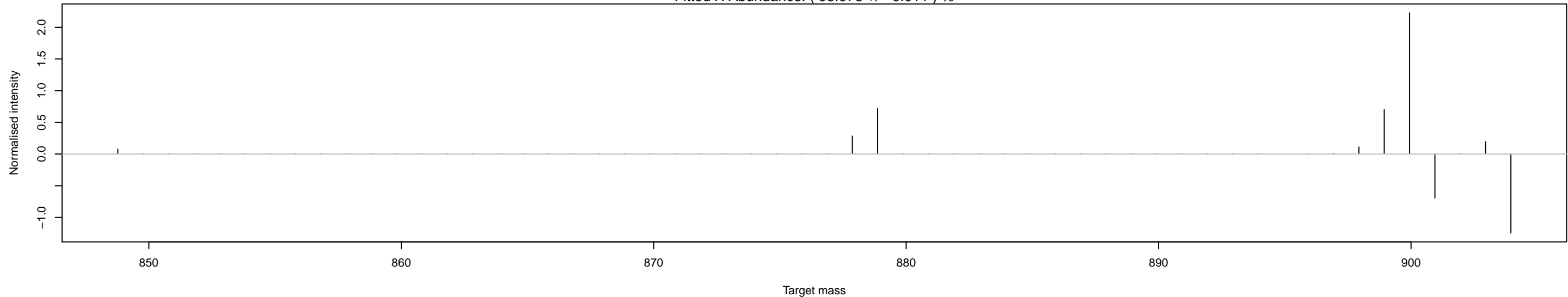

Residuals for C13_Sample_3
Fitted X Abundance: (98.973 +/- 0.008) %

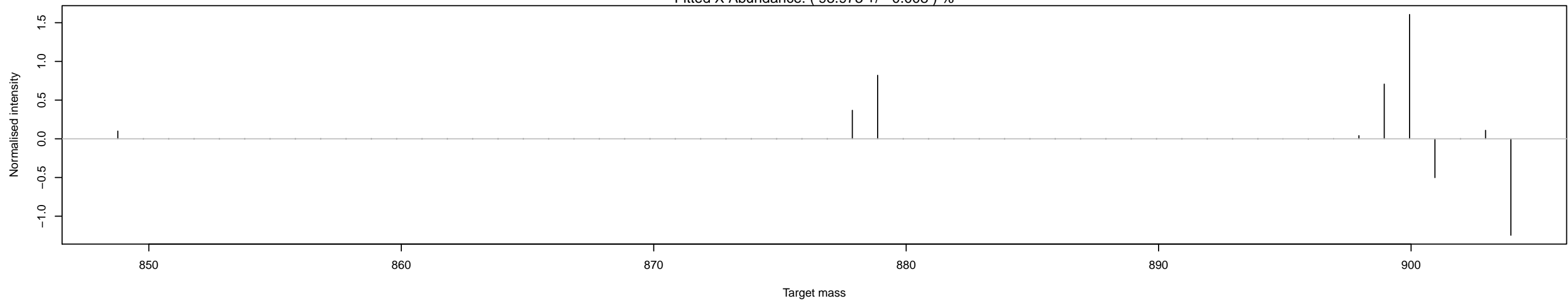

Residuals for C13_Sample_4
Fitted X Abundance: (98.969 +/- 0.007) %

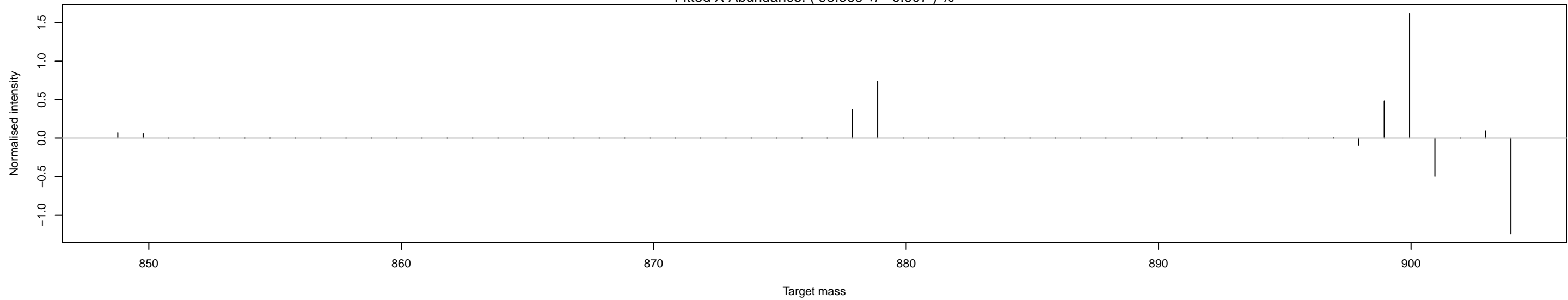

Residuals for C12_Sample_1
Fitted X Abundance: (1.099 +/- 0.019) %

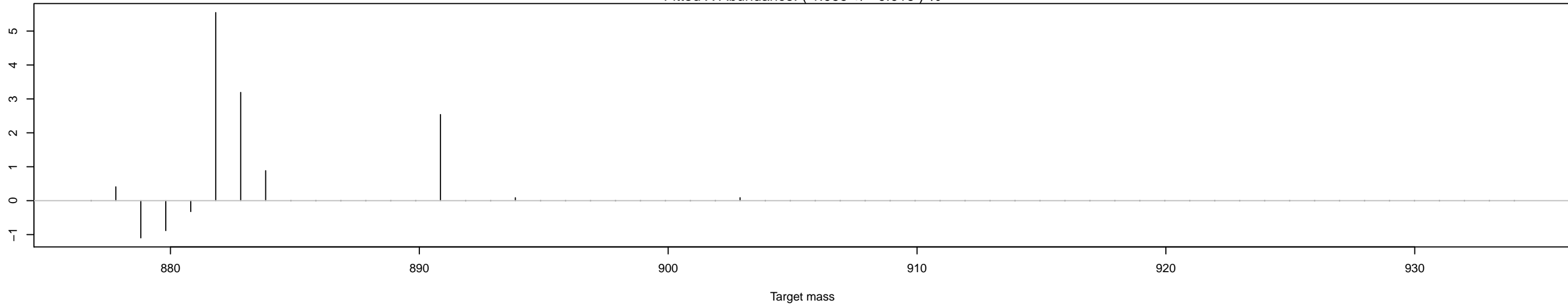

Residuals for C12_Sample_2
Fitted X Abundance: (1.102 +/- 0.021) %

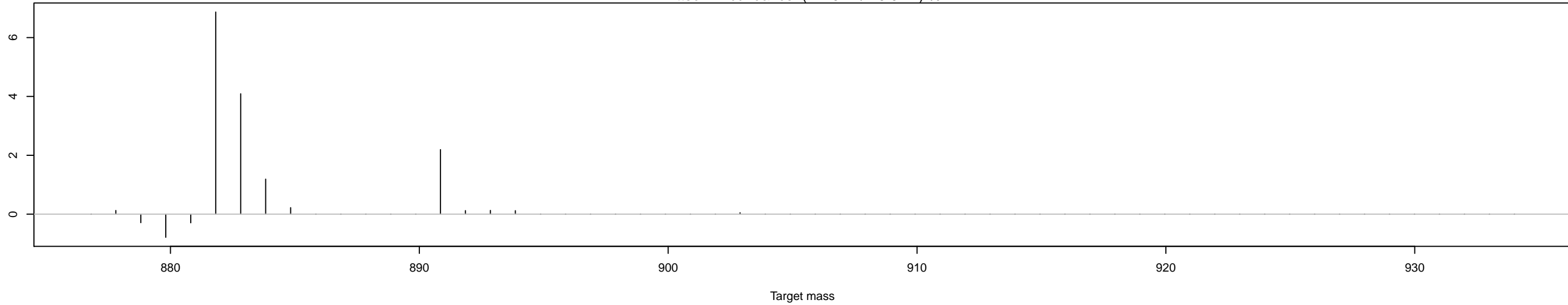

Residuals for C12_Sample_3
Fitted X Abundance: (1.104 +/- 0.023) %

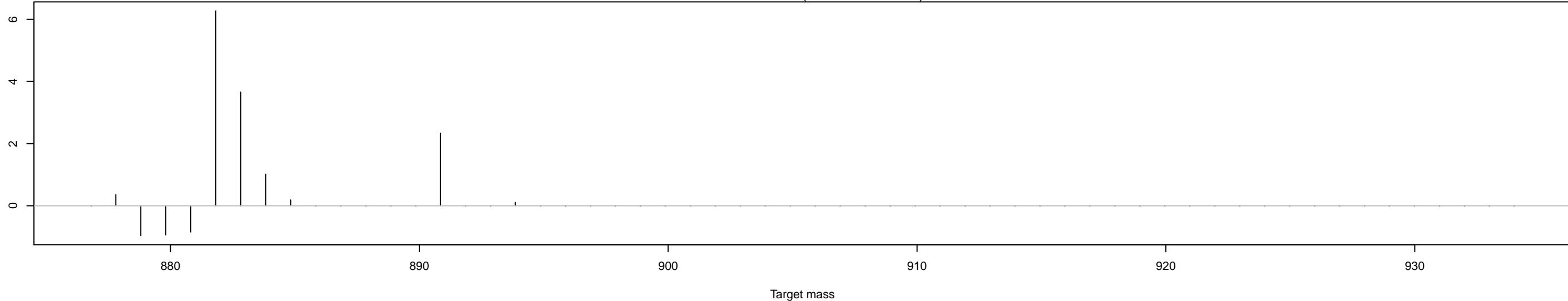

Residuals for C12_Sample_4
Fitted X Abundance: (1.097 +/- 0.022) %

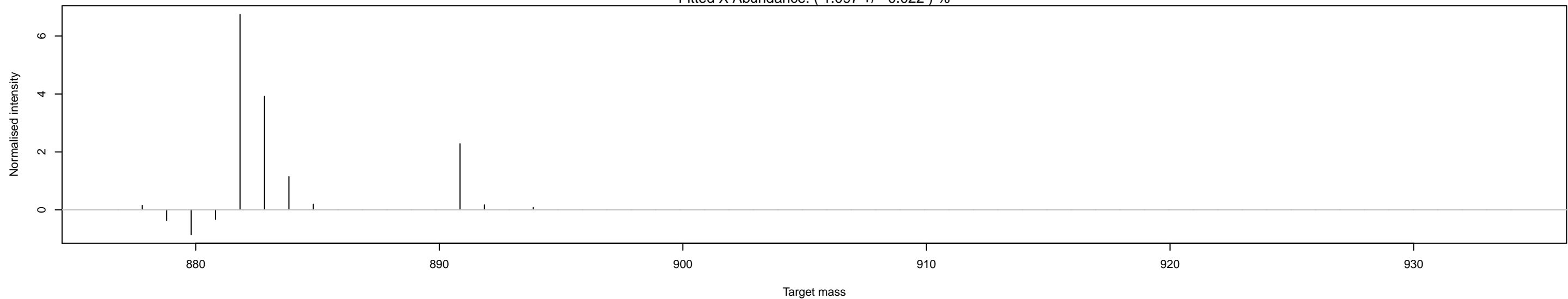

Residuals for C13_Sample_1
Fitted X Abundance: (98.963 +/- 0.013) %

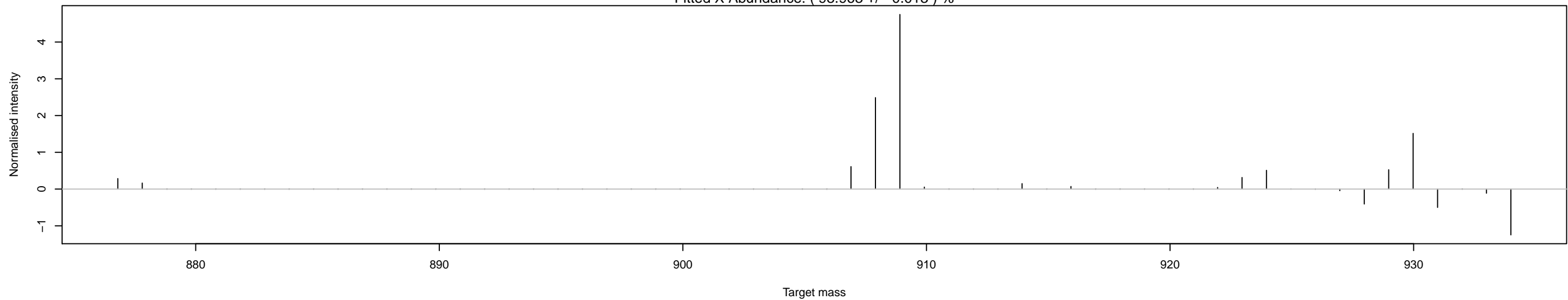

Residuals for C13_Sample_2
Fitted X Abundance: (98.971 +/- 0.012) %

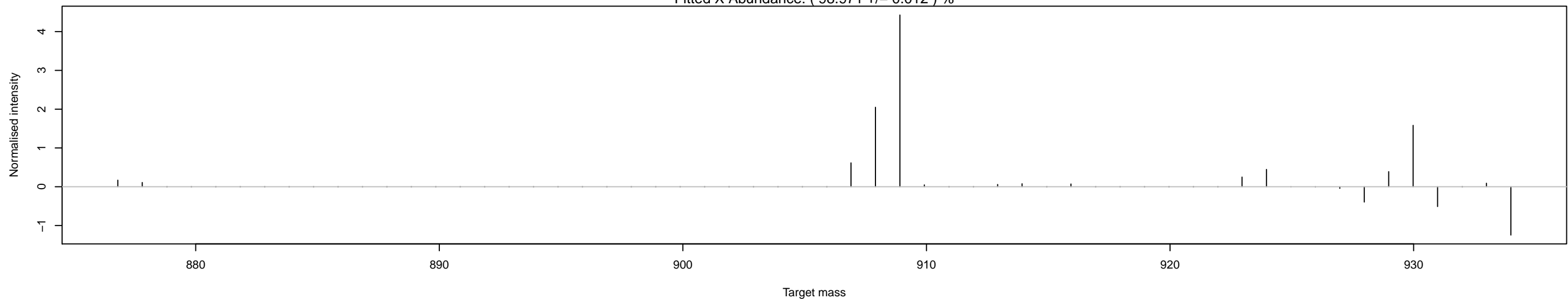

Residuals for C13_Sample_3
Fitted X Abundance: (98.976 +/- 0.015) %

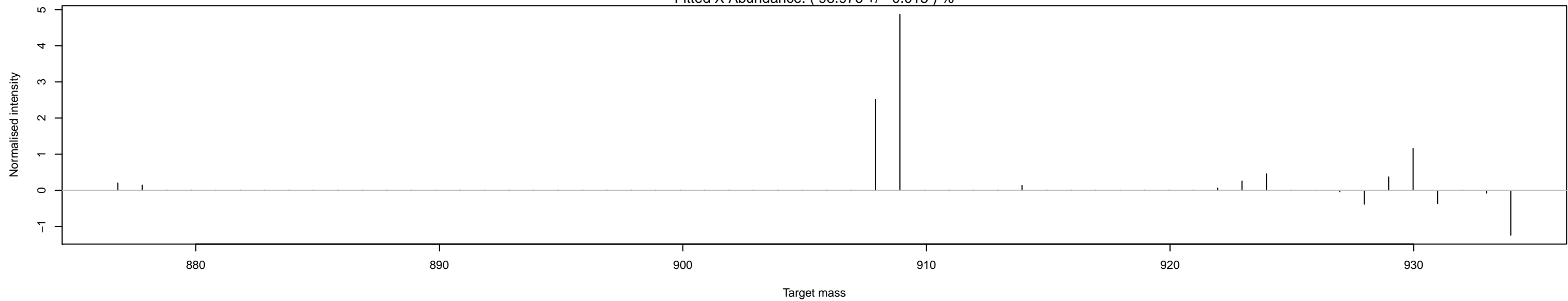

Residuals for C13_Sample_4
Fitted X Abundance: (98.972 +/- 0.012) %

